BOSTON EVENING AMERICAN

A HOME PAPER FOR PEOPLE WHO THINK

WEATHER — Forecast: Fair and somewhat warmer; Sunday partly cloudy and warmer; moderate northwest winds, becoming variable. High tide today, 9:08 p. m.; 9:22 p. m. Sun rises 6:07, sets 7:21. Light all vehicles tonight at 7:51.

VOL. 26—No. 138 Published Daily by W. R. Newspaper Pub. Co. Entered as 2d Class Matter at Boston P. O. BOSTON, SATURDAY, AUGUST 31, 1929 2 CENTS ZONE PRICE 3 CENTS

COMPLETE 7 P M RACING BASEBALL

LIBRARY OF

Today

Welcome, Dr. Eckener, Says Bache to Block, Eheu.

News From Palestine. Safer in the Air.

—By Arthur Brisbane—

Copyright, 1929, King Features Synd., Inc.

DR. ECKENER, past 60 years, having to his credit and that of the German nation an accomplishment important to the human race, is honored as he should be in Washington, New York and throughout the world.

The nations also remember with gratitude Count Zeppelin, who devoted life and fortune to developing the dirigible which will always bear his name. Mr. Hoffman, chairman of the Steuben Society of America, reminds you that Zeppelin as a young man fought and made his first balloon ascension in our Civil War.

It is for Americans, especially the President and others responsible for the nation's safety, to learn from Dr. Eckener that the oceans have been made narrow. Three days across the Pacific will soon be reduced to one day. A day and a half across the Atlantic to less than half a day.

Dr. Eckener has given us a "close up" of Asia and Europe. We look, now, into faces all friendly. It may not be so always.

No man can tell what will come in the kaleidoscope of war.

In the big war a British anti-aircraft bullet, badly aimed at a German airship, went through a window in the House of Commons, damaging a painting of Nelson in his last battle.

The broken window and damaged painting are allowed to remain, reminding Britain that the Allies of today may be the enemies of tomorrow.

In the battle that killed Nelson, England was fighting France, and Germany was England's ally.

Khou fugores (whatever that may mean), said Jules Bache to Paul Block at the Dr. Eckener luncheon in New York yesterday. Block had received a memorandum saying that stocks were up $2 to 37 a share in spite of a rise in brokers' loans increase of $132,000,000.

Signing the Young agreement seems to have started a Wall Street boom. It takes little to do that. And Jules Bache, who lives in Wall Street, felt sorry for the bears.

"What goes up must come down," perhaps. But as Paul Block remarked "Hope deferred makes the heart sick, and the pocketbook sicker."

Conditions in Palestine reported better yesterday morning, are gloomy today.

The seizure by British troops of Arab chiefs at the Gates of Jerusalem apparently did not discourage the Arabs. The Jewish telegraphic agency reports nine killed at Safed, and the town in flames.

That Moslem hatred is directed at other religions indiscriminately is shown in the attack on a Catholic settlement at Latrun, in which one priest was killed and many others wounded.

Jewish population in Palestine is estimated at 160,000. Correct figures are not available. A census in 1922 showed 86,794 Jews, a number since greatly increased.

The proportion of American Jews is small, only 2,000 according to our State department.

The British are earnestly at work in Jerusalem trying to undo what Jewish residents there and sympathizers here call Great Britain's neglect.

Above the Mosque of Omar, sacred to Mohammedans, close by the Wailing Wall, where Jews to this day mourn the destruction of the Temple, British planes circle throughout the daylight hours.

Arabs, indifferent to death for themselves, know what one small bomb would do to their sacred mosque.

The wise British, however, only frighten. They would not willingly offend any religion under the British flag. They learned a lesson in the Sepoy rebellion.

As Dr. Eckener returns safely from his air trip around the world in 21 days you read of a coast liner sunk in collision—74 missing.

"Air roads," 16 miles high, 25,000 miles round, with no ice bergs, and no storms six miles up, will soon be far safer than any land or water travel.

Standard Oil of New York has cut the price of gasoline three cents. That means real war, perhaps intended to discourage the British "Shell" company, which has come among us to compete with American oil.

A price war will not break the hearts of automobile owners.

But it will not help the oil situation.

TODAY'S BALANCES

Washington, Aug. 31—Today's Treasury balance, 390,572,954. Customs receipts 851,307,196

Deposits Go on Interest SEPT. 3

MASSACHUSETTS SAVINGS BANK

Formerly North End Savings Bank

52 Devonshire Street, Boston

Lawful in Every Office Served, Ready to Milk and Steer Tunnel Station

U. S. RABBI, WIFE, SLAIN IN ATTACK BY ARABS

3 AMERICANS ARE VICTIMS OF MOSLEM BUTCHERY

Ancient Town of Safed Raided by Band; British Warship Shells Arabs

Jerusalem, Aug. 31—Rabbi Samuel Cohen and his wife, said to be Americans, were among 22 Jews killed in an attack by Arab Moslems on ancient Safed, northern Galilean city.

Today the ransacked town was in flames. Many of the victims were stabbed to death.

Levi Heller, 17, an American boy, nephew of a New York cotton merchant, died late today of wounds received in the raid.

During the night Arabs attacked the Jewish colony at Gederah and later burned the granery in the colony of Kfarbaruch. Children of the colony Bethalpha were moved to Tel-Aviv for safety.

The British cruiser Durham today hurled shells at a Moslem mob in Rafta. Thirty Arabs are believed to have been killed and 40 wounded in the bombardment.

Jewish leaders held morning asked the Palestine authorities to disarm Arab members of the Palestine police, whom they charged with using their arms against Jewish refugees they were protecting.

The request was made after receipt of a report from Safed that six Jewish refugees, including a 12-year-old boy, were wounded in the Safed police courtyard when Arab police fired on them.

The boy died of his wounds. The police alleged suspicious noises were heard in the courtyard.

Another 3,000 Jewish refugees in the Safed police courtyard was described as appalling. Restless, breadless and without water, and exposed to bullying by the Arab police, they faced starvation and epidemics.

The greatest fear today was held of a general movement of tribes in northern Syria. Airplanes patrolled the southern colonies.

In a new clash between Jews and Arabs within the walls of this city there were killed. A number of other Jews are said to have been killed and wounded while resisting troops attempting to disarm them.

A strong force of British troops was moved north from Jerusalem today to quell fierce fighting in the Beisan neighborhood, where Arabs have been massing on a broad plain.

Along the Syrian border considerable forces of the Mussulmans are said to be entering Palestine, despite troops already on guard. More troops are rushing to the scene to check the threatened invasion.

The Arab force, according to word received in official quarters, is moving south, a party of Jewish high school students, including 14 Americans, is near the Syrian frontier on an outing and an appeal has been made to the American consul for protection for them, in view of the Arab advance.

Meanwhile the situation in isolated Jewish colonies in the Jordan valley has greatly alarmed authorities. In Tiberian it was regarded as particularly dangerous, and energetic measures have been taken to defend it.

The Arabs are said to have boasted that the same fate was in store for Tiberias as for Safed. There were only four British soldiers there.

The Jordan Valley Arabs were greatly excited over reports that several of their fellow tribesmen had been killed by Jews in the neighboring colony of Kinereth.

Continued on Page 2, Column 1

Here's Clue to Tragedy

Calm Hampers Fishermen's Race

Mate Sheehan of the trawler William J. O'Brien recounting to Dorothy Weston how the O'Brien picked up a ship's bell and wreckage from a French boat far at sea. (Staff photo.)

CHILDREN PLAY LOTTERY; NAB NAHANT MAN

Ring Made Fortune Off High School Pupils on Clearing House Numbers

With the arrest today of Charles T. McTague, of Nahant, in Portland, Me., police of that city believe they have the leader of a lottery that has been making a fortune from high school boys and girls by the sale of clearing house and treasury balance tickets.

McTague had 3000 tickets in his possession which were to be distributed next week, it was stated.

Arrests of more than a score of his alleged agents are expected to follow.

Police action was prompted by the [illegible] of the father of a high school boy who said he had to pay $5 $12 worth of tickets which his son bought.

Investigation disclosed that hundreds of children were buying tickets. Some had won prizes, it was said.

McTague refused to talk, but the police say the tickets, a list of his agents in Portland, their telephone numbers and their financial statements were found in his bag.

Boston police were then asked to investigate McTague.

BANK STATEMENT

Boston balance	$ 51,000,000
Boston Clearance	104,000,000
New York balance	184,000,000
New York clearance ..	1,289,000,000

2 U. S. WOMEN WILL LEAVE ON ZEPP TONIGHT

Included in Passenger List for Voyage of Airliner to Friedrichshafen

Lakehurst, N. J., Aug. 31—When the Graf Zeppelin takes off tonight about midnight for Germany she will have two women passengers aboard for the first time.

Mrs. H. Lustig, who gave a New York address, was booked for the trip today by the Hamburg-American line. The other woman to go is Mrs. Charles S. Parker of Cleveland, O., widow of a noted surgeon who was a member of the faculty of Western Reserve University and who died 10 years ago.

Neither woman has ever before made an aerial voyage.

Two other new passengers were added to the list today. They are Paul L. Berla of Baltimore, representative of the American Wholesale Corp. of Baltimore, who has been traveling to Germany for 30 years to buy merchandise for his company, and Frederick B. Hogg of Mount Vernon, N. Y., retired importer of German canaries, who has just returned from a 14 months' trip around the world and plans to buy an airplane if his Zeppelin trip pleases him.

One round-the-world passenger, Dr. S. D. Seilkopf of the Hamburg weather bureau, announced today he would not make the second trip to Friedrichshafen.

LADY HAY NOT GOING

Another who made the world flight and others previously, Lady Grace Drummond Hay, will not be a passenger tonight. She is to remain in America this time.

Besides Block and Hogg 16 other men are booked to leave on the airliner tonight. They include Joachim Rickard, Boston and Madrid, and Hein von Eschwege-Lichbert, Berlin newspaperman; Edward P. Frost, brother of Jack Frost who lost his life in the Dole flight from San Francisco to Hawaii; Dr. William M. Scholl, Chicago manufacturer of orthopedic foot appliances; John Schinkel, son of Frank Monat, a member of the Republican National Committee, and R. A. L. Bogan of Syracuse, N. Y., general manager of a bus company.

If all goes well the Graf should reach Friedrichshafen Tuesday evening or early Wednesday. Then she will have traveled about 28,000 miles since she crossed to Lakehurst a month ago to begin her record amazing round trip.

Continued on Page 2, Column 8

Edison Confined to Bed With Cold

West Orange, N. J., Aug. 31 (AP)—Thomas A. Edison was recovering today from a cold which had kept him confined to his bed for ten days. The inventor is 82 years old. Charles Edison, his son, said he would remain in bed for a day or two.

End Comes at 75

Dr. Morton Prince, one of the most noted physicians in the world, died today at Peter Bent Brigham Hospital after a brief illness. He was 75 years old.

DOCTOR PRINCE DEAD AT 72

Dr. Morton Prince of Beacon st, Boston, one of the best-known neurologists in the country, died of heart trouble today at Peter Bent Brigham Hospital.

He had been in the hospital critically ill, since last Monday.

Dr. Prince, who was 75, leaves a widow, two children, Mrs. Claire Prince Wolcott and Morton Peabody Prince, and a granddaughter, Mrs. Henry Hill Collins of Philadelphia.

INSTRUCTOR AT TUFTS.

Dr. Prince was graduated from Harvard University in 1875 and from Harvard medical school four years later. While at the university he was one of the pioneers in football, being president of the football club. He displayed a keen interest in the game after leaving college.

After being graduated from Harvard medical school he taught there, but in 1902 went to Tufts medical school remaining there until 1912.

AN AUTHOR OF NOTE.

Later, at the age of 72, Dr. Prince was appointed associate professor of abnormal and dynamic, captained by Manuel Domingos, was last.

As the four schooners slowly drifted across the starting line there was a bedlam of cheering from thousands of spectators aboard coast guard and navy vessels, private yachts, excursion boats and pleasure craft on the shores from this city to Magnolia.

The Story held her early lead only a few minutes when she was passed by the Elsie. At the end of the first half hour the wind was estimated at 10 miles an hour. The first leg of the race was sast by north along the shore in view of spectators on land who followed the vessels with binoculars.

At the end of the first hour the Elsie was leading by a length.

SAILS ARE FLAPPING

By this time the Gorton was second, the Story third and Progress last. Booms were swung wide to catch what little wind there was. A speed of only two miles an hour was being made at the end of the first hour.

At this rate it would be impossible to complete the race in the time limit. Shiny new canvas was flapping helplessly most of the time. The lightness of the wind caused much disappointment among the throng of spectators.

Continued on Page 2, Column 4

THREE BOATS BATTLE FOR THE LEAD

Fourth Far Behind; Little Prospect of Finishing Within Time Limit

Gloucester, Aug. 31—Hauling out from the nuck on the wings of a light breeze, the schooner Progress, considered out of the race, pulled into the lead today in the fourth hour of the seven-hour ocean race. The Progress is the lightest of the racers and skimmed along while the heavier craft swung booms wide to get every inch of the lazy blow.

Gloucester, Aug. 31—Caught in a calm shortly after the start of the fishermen's race off here today, three vessels swapped leads as each gathered a puff only to fall back in a drift with little prospect of any of them finishing within the seven-hour time limit.

The Elsie, favorite of many and skippered by Norman Ross, took the first lead only to capsize in 20 minutes after passing the first buoy.

Here the Arthur D. Storey with the veteran Capt. Ben Pine yelling orders, surged ahead as the slight breeze favored him.

He was passed shortly after by the Thomas S. Gorton, but none of the vessels were moving materially.

Another schooner, the Progress, started but couldn't catch a breeze and dropped behind. The race is the first in a series to decide the much-mooted supremacy of the North Atlantic.

During the first hour of the race, which was witnessed by thousands of persons in all sorts of craft and from the shore, the racing vessels had progressed only two miles on the first leg of the 37½ nautical mile course, which caused many to conclude that today's event would be declared "no race."

FEAR "NO RACE"

According to agreement, if the race is not finished in 7 hours it will be declared "no race" and the early indications were that unless the wind freshen I materially that would be the result.

Schooner Arthur Story, with Capt. Ben Pine in command, was first to cross the starting line.

Following close behind was the Elsie, skippered by Capt. Norman Ross.

The Thomas Gorton, commanded by Capt. Wallace Parsons, was in third position, and the Progress, captained by Manuel Domingos, was last.

As the four schooners slowly drifted across the starting line there was a bedlam of cheering from thousands of spectators aboard coast guard and navy vessels, private yachts, excursion boats and pleasure craft on the shores from this city to Magnolia.

The Story held her early lead only a few minutes when she was passed by the Elsie. At the end of the first half hour the wind was estimated at 10 miles an hour. The first leg of the race was sast by north along the shore in view of spectators on land who followed the vessels with binoculars.

At the end of the first hour the Elsie was leading by a length.

SAILS ARE FLAPPING

By this time the Gorton was second, the Story third and Progress last. Booms were swung wide to catch what little wind there was. A speed of only two miles an hour was being made at the end of the first hour.

At this rate it would be impossible to complete the race in the time limit. Shiny new canvas was flapping helplessly most of the time. The lightness of the wind caused much disappointment among the throng of spectators.

Continued on Page 2, Column 4

12 Miners Burned in Blast, 300 Escape

Renton, Pa., Aug. 31 (AP)—Three hundred miners escaped and 12 others were burned in an explosion in the Renton mine of the Union Collieries today.

The burned miners were taken to a hospital at New Kensington, where several were said to be in a serious condition.

Officials were unable to learn immediately what caused the blast, which shook the countryside.

A few minutes after the blast mine officials asked that the U. S. Bureau of Mines at Pittsburgh rush rescue workers to the scene. The rescuers were ready to leave when word was received that all the men in the mine had been rescued or escaped safely.

The 300 men in the workings were about 50 feet below the surface. The explosion caused a great rush of air through tunnels.

This warned the miners and they rushed for the shaft, carrying the injured men. They were quickly hoisted to the surface.

5 Days to Go; Flees Jail, Gets 30 More

Springfield, Aug. 31—Refusing to wait five more days to complete a 90-day sentence in the prison camp at Torrington, Ct., has cost Frank O'Mara of Worcester 30 more days of liberty.

After escaping O'Mara was arrested here while operating an alleged stolen automobile while under the influence of liquor.

In court today he was given a month's sentence for drunken driving and will be returned to Torrington when he finishes the term in Hampden county jail.

Boston Estate Gets $59,000 Tax Rebate

Washington, Aug. 31 (AP)—An abatement of $59,701 to the estate of Sanford F. Potts, Boston, for over assessment of estate tax was announced today by the Internal Revenue Bureau. The over assessment was teh result of an allowance of a credit for state estate, inheritance, legacy, and successions taxes paid subsequent to the filing of the Federal tax returns.

Fair, Warmer Labor Day Promised Hub

While there is a faint possibility of showers in Greater Boston on Monday, officials at the weather bureau were confident today that Labor Day week-end will be pleasant with a slight rise in temperature.

There will be occasional showers throughout northern New England tomorrow. Monday will, in all probability, be fair and slightly warmer in the interior. In southern New England it will be cloudy and warmer tomorrow and probably Monday.

New York and Boston Stock Exchanges and other markets, except the New York Cotton Exchange, were closed today in extension of the Labor Day holiday.

IN NEWS TODAY

Financial	8
Anagrams	6
Comics	13
Radio	3
Sports	9, 10, 11
Crossword Puzzle	13
Society	4
Shipping	13
Amusements	6, 7
"I Spy" Movie Numbers	13
Aviation	9
Fiction	13
Theatre News	14
Model Homes	14

SAVE GIRL FROM GAS DEATH

Overcome by illuminating gas flowing from a broken main, Agnes Sullivan, 17, of Riverside ave., Medford, was rescued today when workmen digging their way into the home of Mrs. William Hyland, in the Fellsway, Medford.

Miss Sullivan, daughter of Mr. and Mrs. John J. Sullivan, had spent the night with Mrs. Hyland, who arose early and went to work, leaving the girl asleep.

A steam shovel excavating in the street for water pipes, broke a gas main and the fumes poured out into the neighborhood, affecting some of the workmen.

Others heard a girl's screams coming from the Hyland house, and forcing their way in, found Miss Sullivan unconscious from gas which had leaked in.

Dr. McguIre was called, and after the girl had been, revived by the prone system, she was taken to Lawrence Memorial Hospital where it was said her condition was not serious.

Young Rockefeller's Condition Favorable

Bar Harbor, Me. Aug 31 (AP)—Lawrence Rockefeller, son of Mr. and Mrs John D. Rockefeller, Jr., operated on for appendicitis, was reported today to have passed a "comfortable night" at Bar Harbor hospital. His condition was said to be "satisfactory."

Young Rockefeller has been spending the summer with his parents at Seal Harbor.

The Boston Evening American will not be published on LABOR DAY Monday, September 2

Bridegroom Killed in Flying for Record

Cleveland, Aug. 31—Flying in solitary resistance to the demands of a wearied body for rest, Pilot Thomas Reid fell asleep at the controls of his plane after setting a record for solo endurance flights early today, and crashed.

He was killed earning hourly bonuses for a honeymoon with his bride of a few days.

Reid took off shortly after 11 a. m. Thursday and for 37 hours droned a monotonous course over the airport, fighting drowsiness caused by his humming motor and the physical strain of flying.

A few minutes after 1 a. m. today he made a new record, of 37 hours, 50 minutes and 36 seconds, constant flying, without refueling.

Continued on Page 2, Column 2

Plead for Hungarian Jewish Students

Budapest, Hungary, Aug 31 (AP)—A new organization of parents of 6000 Jewish students excluded from home universities and forced to go abroad to obtain higher education has petitioned the Minister of Education to increase the quota of Jews admissible to the home colleges to enable their sons to return.

ARABS BUTCHER AMERICAN RABBI, HIS WIFE AND 20 OTHERS

MOSLEMS RAID ANCIENT CITY OF SAFED

British Warship Shells Mob in Rafta, Killing 30 and Wounding 40

Continued from First Page

They were said to be gathering at Semakh from all surrounding villages.

During the past 48 hours 35 Jews have been wounded in Jerusalem despite the presence of British soldiers who patrolled the city with fixed bayonets.

Telpioth, Jewish residential suburb of Jerusalem, which previously had been looted, has again been attacked.

Arabs at Quionia, paying no attention to threads of reprisals by the British deputy commissioner there, burned the mill and other buildings during the night.

Five days ago Jewish homesteads there were burned and two girls were tied up together and burned alive.

British Military authorities today pointed out that only a considerable guard could prevent the dangerous Druse tribesmen, who have caused the French Syrian authorities much trouble, from crossing the long frontier.

France governs Syria under a mandate similar to that by which the British control Palestine.

The British authorities have exerted every means to stop invasion from both Syria and Trans-Jordania.

Mithgal Lel Faiz, first sheik of the powerful and dangerous Beni Sakhi tribe in Trans-Journia, who slipped through the frontier guards with three companions and penetrated to Jerusalem, has been captured. He was discovered here disguised in the ordinary attire of the low class Aarab.

Jews Slaughtered in Raid on Ancient Safed

By CARL J. KETCHUM
Special correspondent of Universal Service and the London Daily Express

Copyright, 1929, by Universal Service, Inc.

Universal Service Special Cable

Jerusalem, Aug. 31—The Arab-Jewish conflagration is definitely spreading to Syria. The position of Damascus is hourly becoming more grave. All passport visas have been suspended by the French. The Druses, a fighting tribe who wrecked Damascus in the anti-French rebellion two years ago, are mobilizing.

At this moment the Jewish quarter of the picturesque old town of Safed, which lies at the foot of the mountains of Jermak, just north of the Sea of Galilee, is a heap of ruins.

A further Jewish massacre occurred there, when a mob of infuriated Arabs poured into the Jewish settlement, where they murdered, looted and burned.

At least seven people were killed and 30 more injured and wounded, while 3000 Jews, comprising the entire Jewish community, are now homeless refugees under police protection in government buildings.

No British troops were present and the police force was inadequate when the fighting began.

For more than two hours, when the first detachment of British troops arrived from Tiberias, the terrified population was entirely at the mercy of the Aarb marauders.

Having ransacked half the dwellings of the Jewish section of the town, the Arabs fired a shell into the oil stores. The flames' reflection could be seen in the sky for miles around. Scores of houses were set afire.

Terrible difficulties were experienced by the local Hadassah hospital, which is the only hospital in Safed. Many Jews were suffering grave knife wounds and could be saved only by immediate surgical operations. The hospital is designed only for tuberculosis patients and there was no surgeon present. It was not until late this morning when a surgeon was able to secure escort and proceed to the stricken town.

The Arabs fled with the arrival of the troops, but not before the town had been thoroughly ransacked and the Jewish community savagely assaulted. At Safed, the attacks, according to reports telephoned to local Jewish hospitals, were similar to those committed at Hebron, where young students were almost cut to pieces with a carving knife; women were assaulted and children were not spared. The Jews were unable to bury their dead or recover their wounded owing to the continuous fire

Melrose Man Falls Dead

Edward Buck, 70, of East Foster st., Melrose, dropped dead as he was climbing from his motor car on Blackstone st. He is survived by a wife, two sons, a daughter and four grandchildren.

Up in the Air ⊹ ⊹ By T. E. Powers

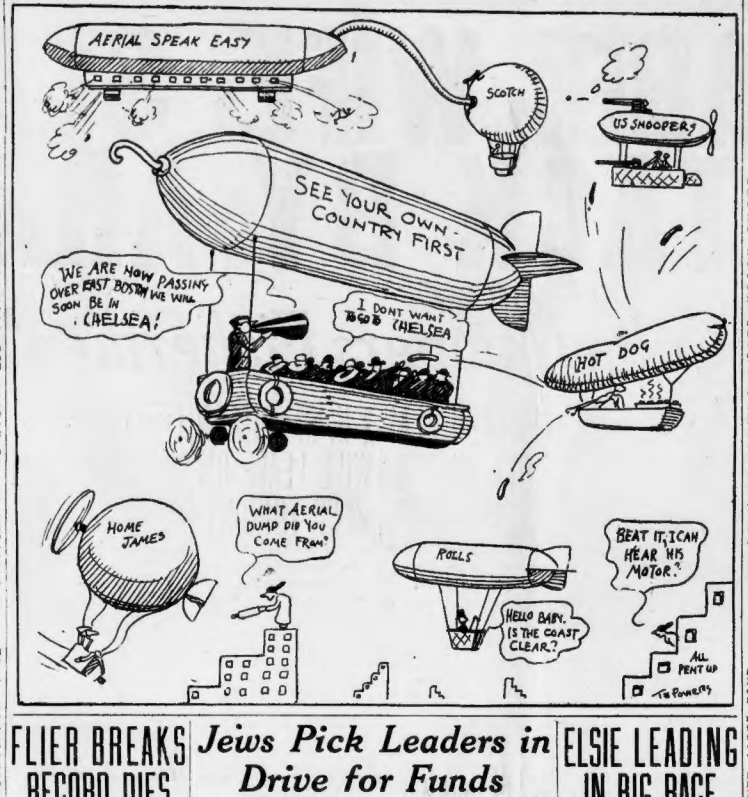
AERIAL SPEAK EASY
SCOTCH
US SNOOPERS
SEE YOUR OWN COUNTRY FIRST
WE ARE NOW PASSING OVER EAST BOSTON WE WILL SOON BE IN CHELSEA!
I DONT WANT BOSTON CHELSEA
HOT DOG
HOME JAMES
WHAT AERIAL DUMP DID YOU COME FROM
ROLLS
BEAT IT, I CAN HEAR HIS MOTOR.
HELLO BABY. IS THE COAST CLEAR.
ALL PENT UP
TO POWERS

FLIER BREAKS RECORD, DIES

Continued from First Page

then he set out to fly as long as fuel, motor and man-power would keep him aloft. A bonus of $100 an hour for his bride in Downey, Cal., urged him on.

CRASHED UPON TREE.

For two hours more the cruising lights of his plane circled the airport. Timers stood below, clocking his minutes in the darkness. Then the sound of his motor faded away

"He's going for a ride," the watchers said.

Two more hours passed and the lights had not been seen. Pilots Bill Butters and Dale Dryer climbed into their planes. It was daybreak and the sky was clear. They went to hunt for him. Two miles away they saw the wreckage of the plane, wrapped around the trunk of a tree. Twenty-five feet away lay Reid's body. One of his fuel tanks was full.

"He was asleep," Dryer said. He came down in a dive, dead to the world, right after leaving the airport, probably about 2 a. m.

Reid will not be credited with breaking the world's solo flight record, as rules of the American Aeronautical Association require that a flier land at the same field from which he took off. The record of Lieut. Herbert J. Fancy, made at Burbank, Cal., May 29, therefore will stand

FLIER FOR 15 YEARS.

Reid had been a flier 15 years, part of that time in the service of the U. S. Navy. He had never had an accident prior to his death.

He was forced down by a defective spark plug in an Ensley plane at Long Beach, Cal., recently when he had reached 27 hours 29 minutes in an attempt to eclipse the record.

Mrs. Reid, a former Toronto, Ont., girl, waiting for his return to Downey, Cal., their home, was notified of the fatal crash.

Reid's death is the fifth during the races. In addition to Miss Croson, Pilot E. J. Devereaux, Mrs. Devereaux and his mechanic were killed in a crash at Boston during the Philadelphia to Cleveland derby.

Jews Pick Leaders in Drive for Funds

A. C. Ratshesky, president of the United States Trust Co. and one of the most prominent Jews in Boston today assumed the chairmanship of the New England Palestine Emergency Campaign. Judge David A. Lourie of the superior bench, another ardent Zionist, accepted the vice-chairmanship.

With the two heads of the committee of 100 selected, the campaign today got under way. A total of $4611.66 in voluntary contributions was announced today at the Zionist headquarters in ... ool st.

While the drive for immediate relief for the Jews in Palestine progressed the Jewish war veterans of Dorchester were arranging their mammoth open r protest meeting to be staged tonight at Woodrow and Blue Hill aves., Dorchester.

Charles Elashowich will preside and the following men will speak: Hyman Manovitch, Councilor Israel Ruby, Maxwell Cohen, Israel Kazis and Hyman Esrug. Sunday a parade and meeting will be staged.

In Revere another meeting of indignation is to be held tomorrow night at 7 p. m. at the Congregation Tifereth Israel. Rabbi Benjamin Boruchoff, Rabbi ... A. Landers, Councilor Israel Ruby, Rep. Thomas F. Carroll, Rep. Gus Airola, Councilor James F. Robertson, acting mayor of Revere, Senator Conde Brodbine and Sergt.-Major Jack Williams are scheduled to speak. Dr. Morris Silverman is to preside.

At the New B. F. Keith's Theater a benefit performance will be given Monday of the premier Boston showing of RKO's first big singing, dancing and talking picture, Street Girl, with Betty Compson.

Tickets are now on sale at Zionist Headquarters, 24 School st., and at the theater.

Street Girl is hailed as one of the most spectacular and entertaining the newest talking pictures and will be shown for the first time here at the New B. F. Keith's.

Throughout the entire city Jews were coming to the defense of their people in Palestine. While the Hadassah women were arranging a special meeting at the Copley Plaza Hotel next Wednesday afternoon the rabbis of the city were completing their arrangements for services of appeal and protest in seven synagogues.

The synagogues' meetings, at which urgent appeals for funds will be made, will be held in Temple Mishkan Tefila, Adath Jeshurun Congregation of the Blue Hill ave. synagogue, Crawford st. synagogue Woodrow ave. synagogue, Beth El Temple, Dorchester; North Russell st. synagogue, West End, and the Shaari Tefila.

Rabbi Elisha Silver of Chelsea will hold services Tuesday night at the Chelsea temple.

At Kenberma the Jewish women named Mrs. Albert Salter of Chelsea, president of the New England Hadassah Conference, as general New England chairman of the women's branch of the emergency committee. The meeting, composed of a handful of Hadassah members summering at Kenberma, was held at the Manomet ave. residence of Mrs. George Wyner.

Zionist officials today announced that all contributions for the New England Emergency Campaign Fund should be sent to A. C. Ratshesky, chairman, 24 School st., Room 308, Boston.

FALMOUTH AIR SHOW OPENS

Falmouth, Aug. 31—New England's first outdoor aircraft show opened here today with the arrival from Barnstable of a Stearman plane powered with a whirlwind motor and piloted by Olcott Payson of Skyways, Inc.

The next arrival was a Travel Air monoplane flown by N. S. Smith of the Ludington Aircraft Co., Philadelphia, and he was followed soon by two Navy Corsair fledgling planes from the Boston airport piloted by Ensign Marshall and Lieut. Colwell.

Fifteen other planes were due late today from airports through New England, New York and Pennsylvania.

The show will close Monday night. It is expected more than 15,000 persons will attend.

At St. Johns Out of Jail for a While

Los Angeles, Aug. 31 (AP)—At St. Johns, film comedian, was temporarily at liberty today under a writ of habeas corpus relieving him from serving an indefinite jail sentence for failing to pay his former wife $1600 back alimony.

The writ was obtained upon the contention that Superior Judge Charles Burnell had exceeded his authority in sentencing St. Johns to the county rock pile. St. Johns said he was "broke" and would have to stay in jail the rest of his life in order to satisfy the sentence.

G. O. P. Club to Meet

The Women's Republican Club of Ward 5, Revere, will resume their regular meetings next Tuesday at the home of the president, Mrs. Hannah Collins, on North Shore rd., Revere. Business activities for the fall and winter will be discussed.

ELSIE LEADING IN BIG RACE

Continued from First Page

many of whom had come long distances in the hope of seeing a real race.

ELSIE GAINS MORE

As the schooners neared the first mark the Elsie was holding her lead. The Story was no lengths astern, being held to thewindward by the veteran skipper Capt. Pine. The Gorton stood off to catch the wind while Progress had dropped far astern to the leeward.

The coast guard destroyers Sturtevant and Bushnell followed the schooners at close range. The former contained the judges and the latter officials and guests.

The sportsmanship of the crews of all the contesting vessels was shown when they helped replace a mainsail on the Gorton at the last moment. The skipper of this vessel was not satisfied with the old one. Every sailmaker in port was called in to aid.

Veteran fishing skippers served as official observers. They were Capt. Stephen Black on the Story, Capt. Jim Daniel on Elsie, Capt. Lawrence McKenzie on Gorton, and Capt. John McKinnon on Progress.

'Gas Buns' Cost $5 Fines in Lynn

The unusual explanation of Paul Soroka of his wobbly condition when he appeared in the office of the Lynn probation officer to pay his weekly stipend of $10 for support of his wife was not accepted by Judge Reeve, who fined him $5 for drunkenness.

Soroka explained that illuminating gas was the cause of the alleged "bun." He said a gas jet was open in his room when he awakened and that the effects of the gas had not worn off when he appeared to pay his wife's support money.

Promotion for Fireman

The promotion of Hoseman Thomas F. Flaherty, Engine 28, Fox Hill sq., to apparatus operator, and his transfer to Engine 36, Monument st., Charlestown, were announced in general orders issued at headquarters of the Boston fire department by Commissioner Hultman.

What Do You Know?

In Today's News	*Answers on Page*
1. Who will be next National doubles "champs"?...	9
2. What schooner led at the start at Gloucester?	1
3. When will the Zepp hop again?.....	1
4. How much does it cost per pound for you to fly?	5
5. What flier broke a record and died today?..	1
6. Where was the most recent big gem robbery?...	3
7. What should drivers keep in mind next week?..	16
8. What noted Bostonian died today?.....	1

END PARLEY ON REPARATIONS IN PEACE

Young to Name U. S. Representation on International Bank Committee

The Hague, Aug. 31 (AP)—The reparations conference, which finally reached an agreement looking toward liquidation of the post-war problems, adjourned this afternoon subject to call of the president.

The reports of the political and financial committees, with the documents regarding agreements entered into, were signed at a full conference this morning after verification.

It was decided the conference should not adjourn without date, because it was necessary for the work of the sub-committee to be approved formally in order that the Young Plan might go into operation legally.

The sub-committee appointed as an organization of the bank of international settlements; on final liquidation of the claims arising from the sequestration of enemy property; on modification of legislation in the Reich for the Dawes plan to make it fit the new Young plan, and on changes to be made in the railroad debentures to permit the Reich to raise money by issuing other bonds.

The bank committee will be composed of the heads of the banks of issue of the six inviting powers with a delegate from the United States, to be chosen probably by Owen D. Young.

DEATH TAKES DR. PRINCE

Continued from First Page

ie psychology at Harvard College. He had the distinction of being the oldest man to be appointed a professor at the institution.

Dr. Prince was an author of much renown, having written many treatises on psychology. One of these, "Beth," the name of a girl with a triple personality, was widely discussed.

Ten years ago Dr. Prince was honored by France when on Sept. 5, 1919, the cross of the Legion of Honor was officially presented to him in the Hall of Flags at the State House, Boston, in recognition of his distinguished services in promoting Franco-American cooperation during the World War. The presentation was made by Dr. Marcel Knecht in the presence of many notables, including Calvin Coolidge, who was then Governor.

The cross was bestowed upon Dr. Prince following his return from Paris where, for 15 months, he was manager of the Massachusetts Soldiers' and Sailors' Information Bureau.

During 1915 and 1916 he was in France doing propaganda work and was known there as the "Friend of France." He prepared the famous "Message of the 500 Americans" during that period, which conveyed the information to the Allied nations that a vast majority of the people of the United States sympathized with the Allied cause, even though this country was then neutral. This message created a profound impression

Dr. Prince's nephew, Norman Prince, was one of the first American aviators to fall in action in the war.

In addition to being interested in football Dr. Prince was a lover of yachting. Years ago he imported a Class R yacht from Germany and entered it in the races at Marblehead.

At the Prince residence in Beacon st., it was announced funeral services will be conducted in Emmanuel Church, Newbury st., Back Bay, at noon, Tuesday and burial will be in the family lot in Mt. Auburn Cemetery. Interment will be private, and friends are requested not to send floral tributes.

Jail Maine Woman for Selling Rum

Portland, Me., Aug. 31 (AP)—Mrs. Mary P. Driscoll, of Quincy st., was given the maximum sentence of six months in jail and fined $500 in Municipal court today on a charge of possessing liquor.

Deputy Sheriff Ebbee told Judge Pinansky she had "been more active than ever" since her arraignment on a similar charge two months ago. She appealed and was held in $1500.

Make Special Niche for Bust of Lodge

A bust of the late Senator Henry Cabot Lodge, the acceptance of which was autrodized at the last session of the Legislature, is to be placed in Doric hall at the entrance of the State House. A special niche is being prepared to hold the memorial.

Better Care of Vets Urged by Landis

Montpelier, Vt., Aug. 31—A plea for better care and hospitalization for mental cases among World War veterans was made by Judge Kenesaw Mountain Landis, high commissioner of baseball, before a joint meeting of the annual conventions of the American Legion and auxiliary of the department of Vermont.

Directs Drive

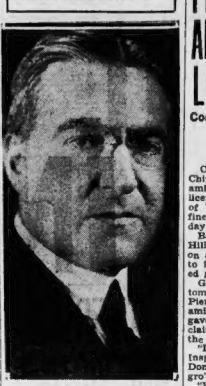

A. C. Ratshesky, president of the United States Trust Co., who is chairman of the New England Palestine emergency campaign.

'Hero' of 100 Fights Takes Knockout In Hub Court

Andrew J. Hodman's boast that he had fought a hundred fights and had been knocked out only three times in 18 years resulted in his being committed to the physopathic hospital for observation, by Judge Murray, in Municipal court today.

Hodman appeared on charges of larceny of $4 from a Back Bay apartment house janitor whom he told could buy a suit and a hat for $20, but would have to put a cash deposit of $4 down.

The janitor paid the money, but never saw the clothing and Hodman was subsequently arrested.

HUNT FATHER OF 11 AND PAYROLL

Harry Preston, 46, father of 11 children, of Tremont st., Cambridge, was being sought by Cambridge and Boston police today following his disappearance from the Inman Sq. Trust Co., Cambridge, with a payroll of $570. He withdrew the money for J. Frank Facey, his employer.

Preston for many years had been going to the bank every Saturday to get the weekly payroll for the Facey Printing Co. He left his office in time to get to the bank and, when he did not return after a reasonable time, Facey became uneasy and notified police.

Inspectors Carroll, O'Neil and Buchannan learned that Preston had drawn the money, and they found a taxicab driver who said he had taken Preston to Kendal sq., from where Preston dispatched him with an envelope to be delivered to his wife.

When Mrs. Preston was questioned she told police she had received the envelope from her husband and that it contained $160.

The taxidriver said that after taking the envelope he saw Preston board a bus for Boston.

Labor Chief Goes on Air on Monday

New York, Aug. 31 (AP)—The voice of William Green, president of the American Federation of Labor, making his annual Labor Day address at Baltimore, will be carried to a nation-wide radio audience Monday evening by the National Broadcasting Co. On the same day the annual message of Frank Morrison, secretary of the federation, will be broadcast.

Green's address is in honor of the fortieth anniversary of the chartering of the federation in Baltimore.

Knights of Pythias to Stage Outing

Th annual outing of Milton Lodge 93, Knights of Pythias, Isaac B Gracie, chancellor commander, will be held on Labor Day at Island Grove, North Abington. Dancing will be from Milton Lower Mills at 9 a. m.

FINE IMPOSTER AND CHINESE IN LICENSE FRAUD

Costs Them $50 Each to Attempt by Trick to Get Auto Permit

Charged with impersonating a Chinese in connection with an examination to obtain an automobile license, Johnny B. Gabriel, colored, of Westminster st., Roxbury, was fined $50 in South Boston court today after pleading guilty.

Bishop Dong, the Chinese, of Blue Hill ave., Roxbury, was fined $50 on a charge of inducing the negro to impersonate him. He, too, pleaded guilty.

Gabriel and Dong went to the automobile registry at Commonwealth Pier. Gabriel was to take an examination. Before doing so he gave Dong his own license. Dong claimed to have driven Gabriel to the registry.

"Let me see your license," said Inspector William Reardon to Dong. Dong handed over the negro's license.

"Write your name," commanded Inspector Reardon of Dong, who wrote "John."

"What's your last name; write that," said Inspector Reardon.

"I haven't any," replied Dong.

Most any Chinese could write "John" but Dong couldn't write "Johnny," which was on Gabriel's license, so Inspector Reardon concluded there was something wrong and turned them over to South Boston police.

ZEPPELIN HOPS AGAIN TONIGHT

Continued from First Page

the planet from the Statue of Liberty.

In command of the Graf will be Capt. Ernest Lehmann, Dr. Hugo Eckener's chief aide, who will have charge while Dr. Eckener remains in America.

Among the other passengers will be three American naval air officers, who will make the flight as the guests of Dr. Eckener. They are Lieut.-Comdr. H. V. Wiley, commanding officer of the Los Angeles, Lieut.-Comdr. J. M. Shoemaker, head of the aeronautical engine service of the U. S. navy, and Lieut. Roland G. Mayer, attached to the navy construction corps.

GRATEFUL TO U. S.

America's assistance to Eckener in his round-the-world flight and earlier transatlantic crossing is being repaid in part at least through the courtesy while German naval officers travel aboard the dirigible on every possible occasion.

This experience is expected by American navy chiefs to prove invaluable in connection with two airships now being built for the Navy by the Goodyear Zeppelin Co. at Akron, O.

GRATEFUL TO U. S.

America's assistance to Eckener in his round-the-world flight and earlier transatlantic crossing is being repaid in part at least through the courtesy while German naval officers travel aboard the dirigible on every possible occasion.

This experience is expected by American navy chiefs to prove invaluable in connection with two airships now being built for the Navy by the Goodyear Zeppelin Co. at Akron, O.

The American officers are traveling at no expense to the American Government, as the Germans extend their hospitality to the return trip aboard German steamships.

The Graf's freight will include lawn mowers, machine castings, silk shoes, scientific instruments and dental instruments. Also included will be a radio set to be presented to the King of Spain.

Also on board will be 20 passengers who started their world flight on the Graf at Friedrichshafen. They are: Dr. J. Megias, physician to the King of Spain, Lieut.-Col. Crisanto Otero, retired Swiss army officer; Leo Gerville-Roache, French correspondent; H. Von Perkhammer, Austrian cameraman, and H. Geisenheimer and Gustav Kaudern, German newspapermen.

Dr. Eckener will sail for Germany Sept. 7 on the liner New York, accompanied by Dr. Karl Schmidt, legal adviser for the Zeppelin Co., and Count A. von Soden, of Friedrichshafen, vice-president of the Zeppelin fund.

Dr. Eckener will see his ship off from Lakehurst, N. J., on New York early tomorrow and leave for Cleveland, Sunday night, with S. W. von Meister, his American representative.

He expects to go from Cleveland to Akron Monday night for conferences with officials of the Goodyear Zeppelin Co. and officials of the American Zeppelin Co. regarding airship construction and aeronautical traffic routes.

Today, in the real estate columns of the Classified Ads, you will find scores of opportunities for profitable investment.

Four Hurt as Truck Hits Dedham Trolley

A motorman and three passengers on a Boston-bound street car of the Eastern Massachusetts Street Railway were slightly injured and 20 other passengers shaken up today when the car was sideswiped by a truck owned and operated by Edward J. Stevens of Cotton st., East Braintree, on Washington st., Dedham, today.

The injured were:

Richard Dilman, motorman, cuts and bruises on the head and face.

Edward Wipperman, Washington st., Westwood, cuts on head.

Mrs. Mary DeRose and her son Phillip of 1076 Washington st., Dedham, cuts on head and face.

According to the police the accident occurred when Stevens fell asleep at the wheel of his truck, which was bound toward Norwood.

The accident occurred when traffic on the street car line was heavy and was congested by the people going to their work. Most of the passengers were women.

According to Dilman, motorman, he saw the truck coming toward him. He said it suddenly swerved from the road and sideswiped the car running nearly the full length. All of those hurt were cut by flying glass broken from the windows of the car.

Tackie, Hero Dog of War, Is Near Death

Redlands, Cal., Aug. 31 (AP)—Old age is about to remove from Tackie's life the charm which carried the dog through four years of messenger service during the World War in the French and Belgian armies without a scratch. He is so feeble at the home of Edward Newbegin, his owner, that death is only a matter of days.

Tackie, Gruenwald, Belgian shepherd, was enrolled in the French army in 1914, and carried the first message between regiments ever sent by dog under fire. He carried communications in a capsule in his mouth. The dog continued in the service until the armistice.

At the close of the war the French trainer and breeder who had prepared Tackie and others for their work were ordered to Russia. He left the dog with a sister, and Newbegin obtained him from her.

King Albert of Belgium personally decorated Tackie for bravery.

SOUTH BOSTON FATHER TO LET 2 TOTS SAIL AWAY TO IRELAND

BABIES TO BE CARED FOR BY KIN THERE

Liner Albertic Due to Depart Tomorrow With Many Passengers From Here

When the White Star liner Albertic sails from Commonwealth pier tomorrow, a father will be separated from his two motherless babies who are traveling alone to Ireland for the care of relatives.

The father, Joseph McCarthy of D st., South Boston, devised the plan for Helen, four, and her 15-months-old brother, following a year's struggle to keep the family together after the death of the mother.

One of the children has been cared for by Revere relatives and the other by kin in Jamaica Plain.

One passport was issued for both babies and they will be placed in the care of a stewardess for the journey to Queenstown.

The Albertic sailed from New York for here today and will dock at the pier tomorrow afternoon. She will embark 100 passengers here.

Rev. Francis J. Dolan, S. J., president of Boston College, and Rev. Leonard Feeney, S. J., recently ordained and assigned to the college are among the passengers booked from here.

Others due to sail include Rev Dr. W. H. van Allen, Mrs. Willard C. Warren, Mr. and Mrs. John W. Farren, Henry C. Thacher, L. B Thacher and Miss Elizabeth Thacher, Charles F. Mason and Miss Mary Belcher of Boston.

Bound for Aleppo, Syria, for missionary work, Rev. Leslie J. Adams and his wife and little daughter, Sallie Ann, will board the ship here, together with Mrs. W. E. Woodbury of Nashua, N. H., with her three children, bound on a similar mission in India.

Thousands Afloat and Ashore Watch Start of Fishermen's Races at Gloucester

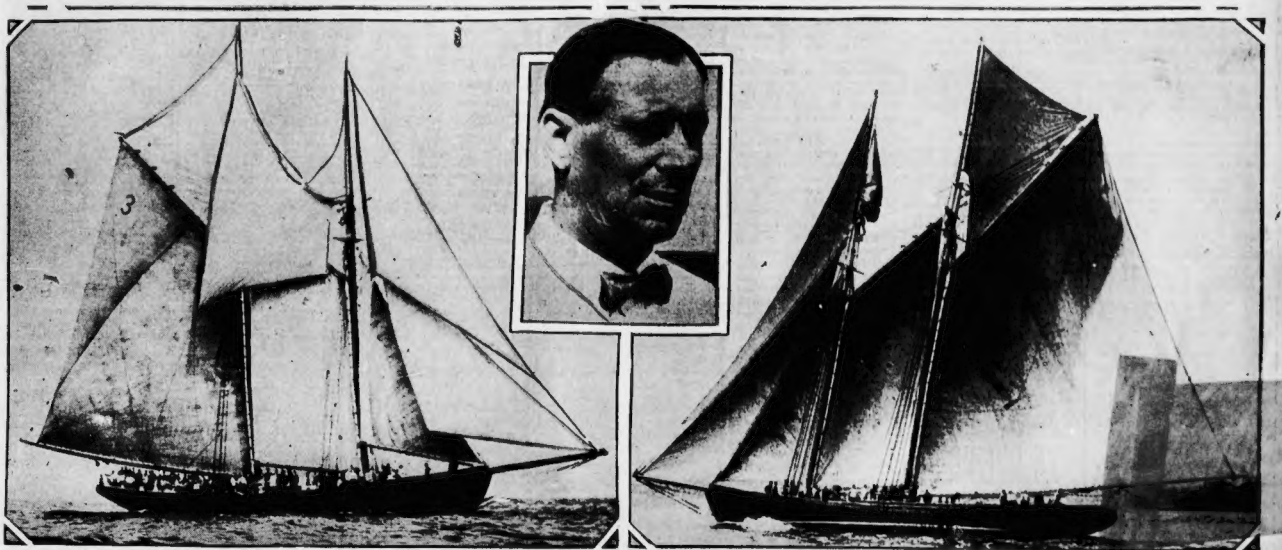

The schooner Thomas Gorton, skippered by Capt. Wallace Parsons, third to cross the starting line off Eastern Point breakwater, Gloucester, in the first of the races of four schooners for the championship of the North Atlantic fishing fleets. Thousands afloat and ashore witnessed the beginning of the 37½ nautical miles classic. (International Newsreel photos.)

Last to get away and praying for a heavier wind before the finish, was the schooner Progress, with Capt. Manuel Domingos at the wheel in place of the famous Marty Welch. A light northwest wind indicated that the race would not be fast, and there was reason for speculation whether it would be finished within the time limit of seven hours.

Renew Efforts to Get Air Markings

The Weirs, N. H., Aug. 31—To consider further efforts in securing air markings in New England communities and to discuss other phases of aviation development, representatives of the six New England States, comprising the members of the New England Council's co-operating committee on aeronautical development, met here.

Chairman Howard Cooney, president of the Walworth company of Boston, and Col. J. W. Gibson, assistant adjutant general of Connecticut, flew to the meeting from their home cities.

Chelsea Aldermen Protest Auto Rates

A resolution protesting against the big increase in compulsory insurance rates for Chelsea for 1930 was today received by Insurance Commissioner Merton L. Brown as a State House from the Chelsea board of aldermen. A separate letter of protest was also received from Rep. John W. McLeod of Chelsea.

The commissioner left today for a brief week-end vacation in Maine, the first respite he has had since taking office nearly a year ago.

Actress Is Fined as Drunken Driver

Springfield, Aug. 31—Mrs. Lillian Magee, 30, known on the stage as Lillian Davey, was arrested by Longmeadow police on charges of operating an auto while intoxicated and drunkenness. She pleaded guilty to both charges in district court and was fined $90 on the first charge and $18 on the drunkenness charge.

Her husband, Irwin Magee of 120 Central st., paid the fines. Mrs Magee said she was driving from New York to spend the weekend with her husband.

New Scout Cruiser on First Trial Spin

Camden, N. J., Aug. 31 (AP)—The light scout cruiser Salt Lake City, newest of the navy's fighting craft, left the New York Shipbuilding plant today on its first trial trip.

The cruiser, which was launched last January, will proceed down the Delaware river as far as the Capes and return. The Salt Lake City is a craft of 10,000 tons and cost $12,000,000. She is expected to develop a speed of more than 33 knots an hour.

Man in Crash on Way to Dying Mother

Springfield, Aug. 31 (AP)—The car of Representative Fred A. Hazard of Saunderstown, R. I., member of the Rhode Island Legislature, collided with a motorcycle operated by Edward J. Melkun of East Longmeadow at an intersection east of this city today while Representative Hazard, accompanied by his chauffeur, was on his way to Syracuse, N. Y., where his mother is reported to be dying. Neither machine was seriously damaged and no one was injured.

Revere Burglars Use a Pickaxe

Using a pickaxe to break through the door, robbers early today in the small grocery store of Ettore Gilberti at Mountain ave. and Bradley st., Chelsea, took a small sum of money and several cartons of cigarettes. The pickaxe was the only clue.

LOCOMOTIVE IN 'SOLO' CRASH

Fifty passengers on a local New Haven train to Framingham were delayed in leaving the South Station early today when a switching engine on Track 7, just outside the terminal, was derailed.

The locomotive, in charge of Engineer Charles Malpus, was crossing a switch when in some unexplained manner all wheels left the rails and it bumped along over the ties.

Engineer Malpus was running slowly at the time and brought it to an immediate stop. The locomotive was not damaged and was replaced on the rails after a short delay.

Bike Endurance Record Smashed

Manchester, N. H. Aug. 31—For the third time within a week the alltime solo bicycle riding endurance record was broken in Manchester when Clement Michaud passed his 60th hour of unbroken riding. With his heart set on a new 75-hour record Michaud planned to continue through until today.

Fingerprint Expert Hunts Cape Cod Thief

Accompanied by Roscoe D. Hill, State fingerprint expert, two State police officers were en route to the summer home of Mrs. Henry H. Fay, at Woods Hole, to investigate the theft of $10,000 of jewelry at the summer estate.

While the State officers are in the vicinity of Cape Cod they will make an effort to clear up the mystery of ten other daring breaks in exclusive summer homes.

The officers will question every employe on the Fay estate. The employes will also be fingerprinted.

The only slight clue the police have been able to get came from Phyllis Motley, 12-year-old daughter of Mr. and Mrs. Thomas Motley and granddaughter of Mrs. Fay.

The little girl today told police that at about 2 a. m. on Friday she was awakened by someone walking about the house. She said she thought the noise came from her mother's room, but she paid no attention to it because she believed her mother was walking around.

The fact that all of the windows are screened and hooked on the inside and that there is no evidence that any of the screens had been disturbed, mystifies the police.

According to both Mr. and Mrs. Motley the front and rear doors to the house were locked before midnight on Friday.

Mrs. Motley said today most of the gems stolen were of sentimental value.

The police also revealed today that the robber had overlooked two diamond rings valued at $15,000. These rings were found undisturbed in the dresser in Mrs. Motley's room.

Extra precautions have been taken to prevent a repetition of gem robberies in the exclusive estates on the Cape. Extra details of State constabulary men have been rushed to this territory.

North Station New Domain of Whitey

"Whitey," a five-year-old, snow white and 22¼ pound cat, is no longer without a home. For "Whitey" has been adopted by the Boston & Maine Trainmen's Association, and he henceforth will dwell in their quarters in the new North Station.

The cat had been reared from a kitten by the Murray family of Orchard st., Jamaica Plain. Just before that family moved away they brought the cat to Dr. W. A. Young of the Animal Rescue League.

LADY HEATH NOT OUT OF DANGER

Cleveland, O., Aug. 31 (AP)—Lady Mary Heath, Irish aviatrix, critically injured Thursday when her plane fell during the national air races, today was reported "resting comfortably" at Lakeside Hospital after an operation for skull fractures.

The optimistic report was issued after she had spent a fairly easy night, it was said. Danger of infection and its attendant meningitis held back outright prediction of recovery, however.

Erwin Kirk, 26, mechanic, who was with Lady Mary when her plane dropped through a factory roof in landing at a test field, still was under treatment for minor injuries.

Six File Petitions in Bankruptcy Court

The following voluntary petitions in bankruptcy were filed in the federal court today: Warren L. Shields, Jr., physician, Mt. Auburn st., Watertown; liabilities $5,141.75; assets none; Walter J. Kelley, foreman, Woodford st., Dorchester, liabilities $1,535.95; assets none; Joseph Szaltmary, millinery and real estate, Elm st., Quincy; liabilities $24,288.14; assets none; Joseph M. Dowd, builder, Fremont ave., Everett, liabilities $16,008.39; assets $360.56; George N. Newton, auto mechanic, Upton, Mass., liabilities $2,010.84; assets none; Paul J. Soucy, grocer, Duxbury rd., Worcester, liabilities $1,581.70 assets $378.50.

One Drowns as Dam Bursts in Colorado

Colorado Springs, Col., Aug. 31 (AP)—Mrs. Bertha F. Emery was drowned, and her husband seriously injured today, when the Uta Pass Club dam, 18 miles west of here, went out.

All of the buildings in the Colorado Sabin settlement, near the dam, were destroyed when a wall of water from the dam swept down the valley and spread out over the territory.

Charlestown Police Honor Capt. Goff

Capt. Michael J. Goff of the Fields Corner police station in Dorchester was summoned back to his old command in City square police station, Charlestown, where he found all the officers and men assembled in the guard room, and was presented with a mahogany rotary chair and foot rest.

The presentation was made by the new commander, Capt. William W. Livingston, on behalf of the officers and men.

Killed by Live Wire

Keene, N. H., Aug. 31 (AP)—Royal F. Taylor, 53, of Swanzey, died here today two hours after he had come in contact with a live wire and had fallen 25 feet from a tower at the power plant of the Public Service Co.

Stolid Men Are Best Fliers, Lindbergh Says

By HOMER H. METZ.
International News Service Aviation Editor.

(Copyright, 1929, by International News.)

Cleveland, Aug. 31—If you have an excessive imagination, stifle it as quickly as possible or else abandon all thoughts of ever becoming a successful airplane pilot and devote your talents to less spectacular phases of aviation.

This, in effect, is the latest advice that Col. Charles A. Lindbergh gives to young men who might aspire to a portion of the aeronautical glory that is his.

The colonel, who is a spectator and a participant at the 1929 national air races here, was "interviewed" today by a student flier.

"Flying," said Lindbergh, "will always be a great strain on a pilot's nerves. A man with an active imagination is invariably more nervous, more sensitive, than the more stolid type of man. It follows, then, doesn't it, that the best pilots come from the latter type.

"However, a pilot needs imagination—in moderation. A man without some imagination can no more hope to make good at flying a plane than he can hope to make good at any other endeavor. But if his imagination runs away with him, as it does with many men, if he is a dreamer, then he should become a business executive or a participant in the other side of flying—the business side."

Today, in the real estate columns of the Classified Ads, you will find scores of opportunities for profitable investment.

Thaw-ing Out in the Sun

Harry Thaw, who has probably won more first page headlines than any other American not in public life, now is a friend of the girls and boys. Here he is on the beach at Atlantic City, still the center of the crowd. (International Newsreel photo.)

Use El to Speed Up Mail Deliveries

In order that the mail deliveries between the north and south postal stations and to the main post-office at the foot of State st. can be speeded up, Elevated trains on the Atlantic ave. branch will carry the mail beginning Monday.

The new plan for transportation of mail was devised by Postmaster Charles R. Gow, who in making the change had in mind the serious traffic congestion between the three important postal points during the day.

Curtis Is Only High Official in Capital

Washington, Aug. 31 (AP) — By nightfall Vice-President Curtis will be the only high official of the government left in the capital, for one of the few times in recent history, the President and every member of his cabinet will be out of the city at the same time.

The President, with Mrs. Hoover, Secretary Hyde and five members of the Federal farm board, are sojourning at the chief executive's Rapidan camp in Virginia.

Triple Murder Is Bared by Workmen

Perryville, Md., Aug. 31 (INS)—Discovery of what is believed to be a brutal triple murder mystery was revealed here today by three highway employes who found the bones of a man, woman and child in the woods near here. The gruesome objects were wrapped in a Baltimore newspaper of July 21, 1929 date.

Army Flier Dies of Injury in Nicaragua

Managua, Nicaragua, Aug. 31 (AP)—Lieut. Dwight J. Canfield of Minnesota, army pilot of a bombing plane which crashed here yesterday on its way to Panama, died today in the U. S. Marine Hospital. Until shortly before his death he was thought to have good chances for recovery.

Closing Prices of Cotton Are Steady

New York, Aug. 31 (AP)—Cotton futures closed steady, 7 to 10 points higher. October, 19.14-15; December, 19.45-49; January, 19.58; March, 19.10-71; May, 19.78-80. Spot quiet; middling 19.9.

15 FLEE, HOMES IN FIRE PERIL

Fifteen people were driven out and damage to the extent of $2800 resulted from an early morning fire in a two and a half story dwelling on Glenarm st., Mattapan.

Louis Kalias, owner of the house, his wife and three children, was obliged to flee from the second floor when fire broke out in the dining room of their apartment, from a short-circuited electric light wire.

The fire spread rapidly through the house. The firemen laid several lines of hose before they got the blaze under control. Flaming sparks and embers landed on several houses in the neighborhood and, for a while houses nearby were threatened.

Derailed, It Blocks Traffic From Hub

Photo shows derailed locomotive at South Station. Traffic was delayed briefly until the engine, which was not damaged, was placed back on the rails. (Staff photo.)

BOSTON DAY by DAY

By FRED TOYE

PEOPLE are interesting for what they do, not for what they are. Colossal wealth all too frequently carries with it a troublesome burden of caution, suspicion and unrest. Like shafts of glad sunlight, shine the lives of those who know how to put their wealth to work, adding to the world's knowledge and faith and happiness. One of the most interesting and fascinating women of Greater Boston is Mrs. Mary Beecher Longyear of Fisher Hill, Brookline. For more than four score years she has employed her brilliant intellect and her warm human sympathies in making the world a better and happier and more beautiful place.

THE LONGYEAR residence, crowning the summit of Fisher Hill, is a palace of dreams. The home stood originally on the shore of Lake Superior. The immense structure of Lake Superior brownstone was taken apart and moved to Boston stone by stone, and set up on a gravelly hill, which is now one of the most beautiful spots in America. A journey through the scores of salons and reception rooms, galleries, libraries and music rooms is a tour of wonder upon wonder. The great music room, leading off a magnificent galleried reception hall, has three great murals by the American artist, Max Bohm, symbolizing the influence of classic music.

SIGNIFICANT of the desire to place knowledge before all seekers, is Mrs. Longyear's immense library of religious works. Thousands of carefully assembled volumes cover all Christian religions and the origins of the Hebrew faith. Many rare and precious Bibles are in her collection. A special door has been built, giving access to it for interested visitors. Clergymen and students in all parts of the United States make constant use of the volumes on the shelves. They have only to write for a catalogue and designate the works they wish to borrow. Books are sent to them with carrying charges prepaid, and may be kept indefinitely without charge. Included in the library are many rare works on Egyptology and Assyriology. In both of these sciences the chatelaine of the mansion is a deep student.

AN ALL-EMBRACING sympathy is the shining characteristic of this remarkable woman. We find numerous rare photographs, sketches and prints of Abraham Lincoln; intimate relics of Mrs. Mary Baker Eddy, and a unique and valuable collection of pictures of all the ancient California missions. The Patriarch of Jerusalem is her close friend. It is Mrs. Longyear's delight to pilot an appreciative visitor about the wondrous rooms, through the sunken gardens and Egyptian gardens, around the lovely pool and through English gardens, gay with old-fashioned mignonettes, zinnias, petunias and sweet-smelling blooms of a hundred varieties.

ONE OF THE MOST striking of the scores of portraits in the Longyear mansion is a painting of the late John Munro Longyear. It is the work of Seymour Thomas, and is life-size. Mr. Longyear is shown in conference just as he came out of Norway after acquiring Spitzbergen. "Yes, My husband owned Spitzbergen," Mrs. Longyear calmly assured me when I gasped at her casual remark.

"He found coal there which burned without an ash. He discovered that no one owned it, and negotiated with the various governments for its possession. During the World War he sold it to Norway."

STILL ANOTHER great American artist has a place of honor on the estate. Cyrus Dallin is the sculptor responsible for the great central monument fronting the pool. The piece is called the "Family Record." It is a heroic-sized angelic figure in bronze, holding aloft a newborn infant representing the new generation. The background of the bronze group is a white sandstone monolith bearing the names and vital records of all the members of the Longyear family.

IN ALL THIS LOVELINESS, one is conscious of a great spiritual influence. Peace, gentleness, and an intense faith in what the future holds, combine strangely with a vital actuality and a practical employment of all those things which lie at hand to make life a thing to be lived to its fullest and its best purpose.

Alderman Quits Somerville Race

Alderman Charles C. Grimmons, a past president of the Somerville board of aldermen, announced today that in the interest of harmony in the Republican party, he was retiring from the contest for the Republican nomination for mayor of Somerville. There are five candidates now left in the field for the Republican nomination for mayor, Senator Warren C. Daggett, Aldermen Robert C. Harris, W. Stuart Howe, Enoch B. Robertson and David Y. Ross.

NEW SUPPLY OF BUTTERFISH REACHES HUB

Butterfish made its first appearance in several weeks at the Fish Pier today, brought in from No Man's Land on the schooners Julia and St. Rita.

Wholesalers quoted the price off the vessel at 9¼ to 10 cents per pound.

A fleet of four steam trawlers and nine schooners made up the arrivals today, bringing groundfish mostly from the South Channel.

The trawler Tide was high liner among the steamers with 105,000 haddock, 10,000 large cod and 13,000 mixed fish.

Among the schooners the Dawn registered highest with 64,000 haddock, 6000 large cod, 6000 market cod, 3000 pollock and 17,000 hake from South Channel.

The week ending today showed receipts far ahead of the corresponding week last year, with 5,493,750 pounds of groundfish received against 4,699,950 last year.

Receipts from the first of the year show an increase of 27,080,502 pounds over last year. Total receipts this year reached the mark of 176,649,912 pounds against 149,569,110 pounds last year.

One of the last of the sword fishermen brought in a catch of 102 fish today.

Wholesalers quoted the following prices ex-vessel: Large cod, 5 to 5¼ cents per pound; markets, 4 to 4½; haddock, 46 to 5; pollock, hake and cusk, 3½ to 4; swordfish, 24 to 25; blinks, 5 to 6; lemon soles, 4½ to 5, and dabs, 4 to 4½ cents.

5 CONFESS TO 75 HOLDUPS

Chicago, Aug. 31 (INS)—Seventy-five holdups were confessed today by five dapper bandits who were disarmed by a lone detective.

With his revolver drawn, Sergt. Clarence Sweeney walked into a hotel room and forced the five to surrender and hand over their guns.

The prisoners are: Ace Melville, 22, former pugilist; Lester Cook, 36; Frank Gavigan, 21; William Zimmerman, 28, and Donald Wilson.

They already have been identified by 40 robbery victims.

Melrose Man Held in Charlestown Attack

Edward A. Lapham, 35, of Fields st., Melrose, in Charlestown court today was charged with assaulting and robbing Herbert Loveless, Myrtle st., East Somerville. Special Officer Twohig and Patrolman Pearson, who arrested Lapham, said he beat Loveless and robbed him of $10 on Haverhill st., Charlestown last Sunday night. Loveless' jaw was broken.

Judge Brown held Lapham in $5000 for hearing Wednesday. Police are seeking a girl in the case.

Man Held in $5000 in Scollay Sq. Fire

Frank R. Pallace was held in $5,000 today by Judge Murray on a charge of arson. Pallace is alleged to have started a fire in a Scollay square building August 7 after an altercation with one of the owners.

Boston Society News and Gossip

Myopia Horse Show at Hamilton Tops Labor Day Attractions on North Shore; Cohasset Folk Plan Yacht Races

LABOR DAY BRINGS THE great event of the season for the younger generation of horseback riders, for on that date the Myopia Horse Show takes place before a notable gathering of society at Chilley Field, Hamilton. The place has been changed from the Myopia Hunt Club polo field to the field opposite the club gates, because of the condition of the track due to the continued drouth. Junior riders who will take the jumps include Miss Madelyn Phillips, Miss Natalia Folsom, Miss Nancy Shaw, Miss Betsy Califoux, Miss Anne P. Ayer, Ethan and Frederick Ayer, Jr., and Miss Phyllis Tuckerman. A large entry of jumpers is made by Alvin F. Sortwell.

YOUNG RIDERS SHOWING off the paces of their thoroughbreds in the junior saddle class will be Misses Julia and Louise Barbour, Frederick H. Prince, 3rd, and Miss Peggy Pierce. Miss "Toodie" Pierce has also learned to ride, and with Miss Jean Cochrane will compete with very young gentlemen for pony prizes. Famous hunters from the Augustus F. Goodwin, the Flying Horse Farm (Sumner Pingrees) and the Bayard Tuckerman, Jr., stables will top the timbers for the Kennewick Cup, ridden by Mrs. Frederick Ayer, Miss E. R. Sears, Miss Alice Thorndike and others.

ONE OF THE INTERESTING events of the show will be the performance of green hunters competing for the coveted Abbott Cup. The number of entries for this from local stables indicates the interest in training horses for the hunt, and this class will be watched with keen eyes by every owner. Exhibitors of fine saddle horses include Miss Nancy Olney with Grey Wave, Mrs. C. W. Taintor with Thrice Told, Mrs. R. L. Whitman with Sportsman, and Miss Alice Thorndike with Herself and Excitement, exhibited by Mr. and Mrs. Bayard Tuckerman.

COHASSETERS ARE LOOKING forward eagerly to the national women's championship boat races which open next Tuesday morning at 9 o'clock, sponsored by the Cohasset Yacht Club. Commodore Hugh Bancroft has announced that two picked crews of "sailors" from that port are entered for this event. One of these is captained by Miss Adelaide Brown, sailing with Miss Barbara Fitch and Miss Katharine Barlow. The other is captained by Miss Esther Sears, who has Miss Helen Fitch and Miss Katharine John son for sailing mates. The races take place off Cohasset with entries from Duxbury, Marblehead, Stonington, Ct., and other places.

Miss Sally Curtis, daughter of Mr. and Mrs. Charles P. Curtis, Jr., of Norfolk, enjoyed the fair held by sub-debs at Montserrat Golf Club, recently, for the benefit of the Children's Hospital.

MANY BOSTON GUESTS will attend the wedding of Miss Katherine Simonds, daughter of Mr. and Mrs. Frank H. Simonds of Washington, and Lovell Thompson, son of Mr. and Mrs. Charles M. Thompson of Cambridge at noon on Monday in the church of Eaton Center, N. H. Two Cambridge men, George P. Baker, Jr., and Charles F. Walcott will be ushers at the wedding and Delmar Leighton of Cambridge will act as best man. Two other ushers will be Theodore L. Elliot of New York, William H. Gratwick of Linwood, N. Y., and James C. Simonds of Washington. Mrs. James C. Carey, 3rd of Baltimore will be the matron of honor and the bridesmaids will include Misses Corrine Chamber and Josephine Young, New York, Hettina Linn and Elinor Anram of Philadelphia, Sarah Morton of Fall River and Elizabeth Linn of Chicago.

EVERY RETURNING LINER brings home some debutante or one about to make her bow. Miss Henrietta Sedgewick who has been studying art in Europe has returned and has joined her parents, Mr. and Mrs. Ellery Sedgewick of Montserrat and Beacon Hill. Mrs. James M. Newell and her daughter, Miss Alice Newell, arrived yesterday from Cherbourg on the Olympic and Miss Elizabeth Morison is due to arrive early next week from Paris. Miss Polly Winslow, attractive daughter of Dr. and Mrs. Frederick Winslow of Clarendon st., and Mrs. George R. Fearing of Westwood are among the vacationists expected next week from foreign travels.

Betty Alden

Plan Whist Party

The Ward Five Civic Club of Revere will conduct a whist and bridge party next Wednesday night to raise funds for the winter season activities. Mrs. Mary Morell is in charge.

The Curious Quizzer

Park Sq. Pedestrians Answer His Question and Pose for Pictures

Today's question was sent in by "Bostonian," in the following letter:

"Curious Quizzer, Dear Sir:—I enjoy reading your column from time to time. I would like to have you ask four people some time this week the following question, as I would like to know what the average person's opinion of this question is.

The Question: Do you think it would be proper for men to wear earrings?

VICTOR J. RICHARDS, Tremont st., South End—The average man is forever criticizing women for wearing clothing that leaves much of their bodies exposed. He would soon be talked about by all women, with good reason, if he ever takes to dolling up in a pair of rings hanging from his ears. No man worthy of the name will be found parading the streets with barbaric earrings dangling about his face. The earrings are made for women and let them be worn by women. Men would look effeminate in earrings and be ashamed to think of ever adorning themselves with such gewgaws.

THOMAS A. LANNIGAN, Sackville, N. B.—Earrings are worn by men in many foreign countries. If it is proper to wear them in one place why try to condemn the practice in America? At present the majority of men would not favor wearing earrings, it is true; but just let one or two society fellows start the fad and it will be only days later when thousands of others of the male gender will follow suit. As an example, take silk underwear for men. We all laughed at the idea for a while. Today men are wearing little else but silk "undies."

MRS. FLORENCE COHEN, Seaver st., Roxbury—No man with common sense would allow himself to appear in public with a pair of earrings. If any man attempts such foolishness he will be hooted from the streets. One knows that a regular he-man could not be coddled into wearing earrings even if his sweetheart favored such nonsense. But no girl would ever dream of wanting a husband who was vain enough to believe his appearance could be made more appealing by rings stuck in his ears. I know there are some countries where men wear earrings, but thank goodness there is no danger of our men in this country being so silly as to wear such impossible decorations.

MRS. LILLIAN LEVEN, Massapoag st., Sharon—To see men of Boston wearing earrings would be one of the world's wonders. A real man would be ashamed to meet one of his sex who wore them. Some of our girls, the kind that are fond of the well-known sheik type) might possibly think earrings were "grand" on her "sweetie." If I had my way there would be a law passed compelling certain types of the male specie to wear rings in their ears. If every sidewalk sheik who bothers girls and those who follow girls in automobiles, into which they "kindly" and solicitously invite pretty girls "to go for a spin," were compelled to wear earrings as a brand of his avocation, I would be among many other girls who would sanction the law.

COURT 'SEIZES' NEWSPAPERS

Macon, Ga., Aug. 31 (AP)—Federal Judge Bascom S. Deaver today ordered into custody of his court by agreement of counsel, all of the stock of four newspapers involved in the Hall-Lavarre newspaper suit and approximately $54,000 remaining in the hands of William Lavarre.

The order listed a certified check for $18,094.24, $15,000 in the hands of Lavarre attorneys and checks for $21,546.09 on Spartanburg and Columbia, S. C. banks. The additional sum of $7500 also was entered, but it was stipulated it was subject to attachment of Palmer, Dewitt, Palmer, newspaper brokers of New York.

Plan Revere Whist

A whist party will be held at the Theodore Roosevelt school in Revere under the auspices of the Point of Pines Home and School Association next Thursday night. Mrs. Nellie Driscoll is chairman of the tarce committee in charge.

FUR COATS
50.00
LARGER SIZES
60.00
All Current Styles
Written Guarantee With Every Garment
READE FUR STUDIO
6 Park St., Near Tremont St.
Near State House
Open 9 A. M. to 7 P. M.

148 SOUGHT BY SHERIFF AFTER MILL RIOT

Marion, N. C., Aug. 31 (AP)—Sheriff's officers, with 148 warrants, all of which charge "inciting a riot," began today a hunt for the men and women who last night drove officers from the Clinchfield mill village with clubs and stones.

The trouble, the outgrowth of a strike at the Clinchfield Manufacturing Company, resulted in four companies of National Guardsmen being sent here.

Streets of the mill villages were being patrolled by the militiamen as the court attaches continued their work of serving warrants, which included one for Alfred E. Hoffman, Southern organizer for the United Textile Workers, branch of the American Federation of Labor.

Before noon today the officers had jailed 35 men and one woman, all of whom were charged with participating in the riot. Hoffman, however, had not been arrested.

With 35 in custody, others were being brought to the McDowell jail as fast as they could be found and arrested.

Lowman Seeking Aid of State Officials

Washington, Aug. 31 (AP)—Assistant Secretary Lowman of the Treasury Department said today that despite the refusal of the New York city police authorities to cooperate with the prohibition bureau in suppressing under State ordinance statutes speakeasies and road houses, the bureau will continue to seek the aid of State authorities over the country.

The domestic help problem is solved by taking a kitchenette apartment and the best are advertised daily in the For Rent columns.

HONOR EDISON AT NATIONAL AIR RACES

Cleveland, O., Aug. 31 (AP)—Tribute to Thomas A. Edison by ...ing expressions of gratitude for his aid his incandescent lamp has ren... dered a still later scientific achievement, the airplane, marked today's program at the national air races.

Participants in the races, derbies, maneuvers and exhibitions at the air show joined the celebration by acknowledging the benefit which his electric light became to aeronautics, a service without which the lamp was completed. Climaxing the observance was a race from Cleveland to the Edison birthplace at Milan, O., to be flown tonight.

Among the participants were many of Mr. Edison's old friends, Henry Ford, Harvey Firestone, Brig. Gen. W. E. Gilmore and others joined in the tribute. The inventor was unable to attend because of danger to his health.

With many famous pilots receiving their first introduction to the glider at the national air races here, aviation leaders predict that a majority of the new fliers in the future will have had their initial training on motorless craft.

Two More Hop Off for $10,000 Air Race Prize

Metropolitan Airport, Los Angeles, Aug. 31 (AP)—Seeking the victor's share of the $10,000 prize money offered winners of a non-stop flight to Cleveland in connection with the national air races there, Major John Wood and Capt. Roscoe Turner were speeding their Cockshead Vega monoplane eastward today.

Capt. Turner took off at 1 a. m. followed at 7:45 a. m. by Major Wood. They hope to better the mark of 13 hours, 51 minutes, 10 5-10 seconds, set by Lee Schoephair, who completed the flight from here Monday.

353 HUNTINGTON AVENUE
GRAND FALL OPENING
CHOP STICK
NIGHT CLUB
BEN WILSON'S CHOP STICK ORCHESTRA
NO COVER CHARGE TEL. KEN. 3629

Clinically TESTED...

EVERY woman can appreciate the extreme severity of modern clinical tests. They can understand the close scrutiny of the attending physicians and the checking and cross-checking necessary before they will give their unqualified approval to a product.

For many months our Sanative Wash was successfully subjected to clinical tests. Unqualified approval by recognized medical authorities was registered as a result of these tests.

Lydia E. Pinkham's Sanative Wash is antiseptic—soothing—healing—refreshing—and a deodorant. Prepared specifically for vaginal douches—not a general household antiseptic.

LYDIA E. PINKHAM MEDICINE COMPANY
LYNN, MASS.

PASSENGER AIR RATES NOW 2C A POUND

By GEORGE W. HAMBLIN

"How much do you weigh?"

"One hundred and fifty pounds."

"One fifty, eh? Well, $3 and you fly. Climb in. Thank you. Who's next?"

Such is the conversation that is going on at the Boston Airport today, and which will be heard tomorrow and Monday by persons who go to the end of the new road, behind the Colonial hangar.

Tom Croce and Val Chick are planning to haul passengers for two cents a pound over the week-end. Both fly Challenger planes and are determined to give the experiment a wide chance. They have been carrying passengers for years at the airport at the established price of $5, but now believe that the public should be given some incentive to go aloft.

"I have been trying for a long time to keep the price at $5 but the time is fast approaching when there won't be any joy-hopping done at that price, and we independents might just as well crash in and start the idea off," Croce said. "It is a sure bet that the big companies will not fall in line, because they have so many other means of making both ends meet. Chick and I are positive that there will be more people carried in our ships over the week-end than ever before."

Both are licensed pilots and the ships carry registrations and licenses of the United States Department of Commerce.

New England's first outdoor aviation show opened today at the Falmouth Municipal Airport. Every type of modern airplane used in the eastern part of the country is at the airport down on the Cape. The crowd expected has surpassed even the fondest dreams of the two managers, Bill Denny and Bob Townsend.

The show is sponsored by the Judington Aircraft Corp., Philadelphia, operators of the airport.

The program consists of speed races, bomb dropping, dead stick landings and parachute jumps.

If anyone becomes interested in a certain airplane and the chances are that one will buy it, a salesman will give a demonstration.

Thus the show will have it on an indoor affair, where no actual flights can be made.

Townsend predicts that the number of planes sold will set a record for New England.

With a handshake all around, Lieut. Elmer Rodgers, who has been flying for Curtiss for the past month, climbed into his automobile and started for San Antonio, Tex., where he is an instructor in advanced acrobatics in the Army flying school, Kelly Field.

During his stay here, "Rod" flew 140 hours and 47 minutes in a 25-day period. All this time was logged without an accident.

"Rod" had his course laid out for the long drive to Texas, and hopes to make it in less than the seven days it required him to come to Boston. He was accompanied by his wife and three-year-old baby.

Received a letter from F. W. Fowler, of Auburn, R. I. Fowler works at the Champion Aircraft Corp. in Auburn.

Thanks, F. W., for your invitation to take a hop in your new ship. We will be right on the spot when you arrive.

Maj. Robert F. "Bugs" Raymond, Army Reserve Air Corps, will go on active duty at the Boston Airport tomorrow for two weeks. "Bugs" is one of the youngest majors in the air corps.

Cong. Free to Talk at G. O. P. Pow Wow

The Republican State committee announced that Congressman Arthur M. Free of California will be the principal speaker of the clambake and get-together of Republicans at Acushnet Park, New Bedford, Tuesday, September 10.

In addition to the congressman from President Hoover's home State it is expected that Governor Allen, Louis K. Liggett and others will speak.

On the Way to Wealth

Ralph Castaldo of East Boston picks up quite a bit of change polishing autos parked on State st. (Staff photo.)

U. S. PACT NEAR —M'DONALD

On Board Premier MacDonald's Train, England, Aug. 31 (AP)—Premier Ramsay MacDonald, regarding his conversations with American representatives on naval disarmament, today asserted: "I have nothing more to say at the moment, but if the chicken is not duly hatched I shall be the most surprised man living."

As to The Hague conference, he said: "Whatever may have been the feeling of people while the negotiations were going on, its results are undoubtedly going to be for the good of Europe and of the greatest assistance to the League of Nations.

"Discussions and agreements that are to be the foundations of peace must contain the element of objective fair play. That was the battle that the British government had to fight and which Mr. Snowden conducted. I don't believe it will have to be fought again.

"In our international discussions we shall now begin not to impose something upon each other, but to negotiate and negotiate until the agreement to be reached is acceptable to everybody involved."

Army Planes in War Game Land at Keene

Keene, N. H., Aug. 31—Three of the army airplanes which will form a part of the aviation unit which will take part in the annual fall maneuvers in this section of New Hampshire and the Connecticut valley in Vermont, had arrived here from Boston. An aviation base has been established at the Granite State flying school.

Considerable secrecy surrounded troop movements and evidences of a wartime ban on public information existed.

Mrs. Benjamin Head of Job's Daughters

Denver, Aug. 31 (AP)—Mrs. Warren Benjamin of Salt Lake City was elected supreme marshal of the International Order of Job's Daughters at the concluding session of the organization's convention here.

SEXTON HELD IN KIDNAPING

George Sexton, 35, of Clarence st., Roxbury, was held in $5000 for the Suffolk Grand Jury on a charge of kidnaping Joseph Sherman of Boston, when arraigned before Judge Cutler in Chelsea today.

Sexton is the third man arrested in connection with the kidnaping of Sherman from a high stake dice game in Revere two weeks ago. Others arrested are George Gilbert of Weymouth and John J. Roach of Dorchester. Gilbert is in Charles st. jail awaiting grand jury action. Roach is held in Norfolk County jail, Dedham, on a charge of robbery.

Sherman, according to the police, was taken to a house in Weymouth Landing, where he was held prisoner for three days pending payment of $20,000 ransom which was to be demanded of his relatives.

His release was brought about by accident when a furniture claim agent took Capt. Butler of the Weymouth police to a house to seize $7000 worth of furnishings purchased in Gilbert's name. Butler then placed Roach under arrest charging theft of a $350 diamond pin and money.

Rosenstein Heads Chelsea Society

At a recent meeting of the Muron Sigma Klub of Chelsea, Samuel Rosenstein was elected president. Other members elected were: Harry Natkin, vice-president; Timothy Kane, treasurer; Lester Hurwitz, secretary, and Albert Levine, sergeant-at-arms. Preparations for the annual dance in the near future were also commenced.

Germans Score Use of Ship in Revolt

Hamburg, Germany, Aug. 31 (AP)—The trading community here has issued a joint declaration severely condemning the "misuse" of the steamer Falke, formerly of German registry, which was employed by Venezuelan revolutionaries in a recent attack on the port of Cumana.

STATE AIRPORT MAY COST R. I. $1,000,000

Providence, Aug. 31—Possibility of establishing a $1,000,000 State Airport within eight miles of this city loomed today when Governor Norman S. Case announced he was considering asking the U. S. Commerce Department to make a survey of airport sites in this State.

At the elections last fall the people authorized the State officials to expend $300,000 for an airport, and Governor Case appointed a commission to select a site.

A tract of land in Hills Grove was chosen by the commission, but because it lacked facilities for seaplanes the Providence Chamber of Commerce and other commercial organizations protested.

The Gaspee Point site, which is nearer this city and which would provide facilities for seaplanes, was favored by the commercial groups.

Harry T. Bodwell, chairman of the State Airport Comission explained that Hills Grove was selected because the commission could keep within the appropriation of $300,000 and the Gaspee Point site would cost a great deal of money.

Despite Mr. Bodwell's argument, the commercial groups have carried their fight to Governor Case and have asked him to request a Federal survey.

STATE AIMS TO SEND STRIKERS TO CHAIR

Charlotte, N. C., Aug. 31—It was disclosed today in the Gastonia mill strike murder trial that the State will fight for a verdict that will send the 13 indicted men to the electric chair, and that the defense will fight for nothing short of a complete acquittal.

Solicitor J. G. Carpenter, chief of state counsel, reiterated his intention to ask a first degree verdict for the men, but, only second degree verdicts, which spell long prison sentences, against Vera Buch, Amy Schechter and Sophie Melvin, the three women defendants.

Thus far the State has succeeded in challenging for cause a number of potential jurymen who admitted a disbelief in capital punishment.

The defense on the other hand has asked the prospective jurors: "Do you believe in a man's right to defend his life or property against unwarranted invasion of an officer?"

Furthermore, the defense is challenging all members of the American Legion on the ground that members of the Gastonia Post did guard duty during the strike disturbance that preceded the murder of Police Chief Aderholt.

Seven jurors have been accepted.

The domestic help problem is solved by having a kitchenette apartment and the need are advertised daily in the For Rent columns.

UNSCRAMBLE THESE ANAGRAMBLES

DAILY ANAGRAM PUZZLES

THE game sensation that has swept America. The rules are simple. You are given, for instance, the word "tear" to unscramble with the letter "h." The Anagramble is "heart." Similarly, to unscramble the word "link" with "s" the Anagramble is "slink."

Remember, you cannot make an Anagramble with a plural—"links" would be wrong. You have to change the complete meaning of the word—"slink" is therefore correct. Nor can you make a different tense of word. For instance, to unscramble "read" with "s" you cannot make it "reads."

You must change the complete meaning. The Anagramble, therefore, is "dears." Now try your hand at these Anagrambles

(1) FIELDS—Unscramble with the letter T.
(2) BLARE—Unscramble with the letter G.
(3) TAKES—Unscramble with the letter C.
(4) PANIC—Unscramble with the letter G.
(5) ALIVE—Unscramble with the letter N.

Yesterday's Anagrambles and their solutions:

(1) TONSIL plus O equals LOTIONS.
(2) RACES plus S equals SCARES.
(3) HEATS plus C equals SCATHE.
(4) FIELD plus D equals FIDDLE.
(5) GREAT plus I equals GAITER.

Send your anagrams and letters to Miss Anna Gramme, Boston Evening American, P. O. Box 185, Boston, Mass.

Copyright, 1929, King Features Syndicate, Inc.

Says Aching Corn Made Car Swerve

Andover, Aug. 31—An aching corn was the excuse given by Vitaline Demars of Bradford st., Lawrence, to Patrolman Carl Stephens when the car she was operating swerved, forcing his car over to the opposite side of the road.

The policeman said that he intended to obtain a summons, as he was not satisfied with the reason given him when he questioned the woman.

CONGRESS ST. TO BE CLOSED FOR A YEAR

Congress st., South Boston, from Dorchester ave. to Sleeper st., one of the heaviest traffic thoroughfares in the city, will be closed for a period of about one year, starting Sept. 4.

Announcement to that effect was made by the Boston Traffic Commission, following receipt of a letter by Chairman William A. Fisher from John E. Carty, division engineer of the public works department.

Carty wrote that Coleman Bros., contractors in charge of rebuilding the Congress st. bridge, intend to close it Wednesday morning, Sept. 4, at 8 a. m.

In consequence, Chairman Fisher announced the closing of that portion of the street from Dorchester ave. to Sleeper st. to all travel, vehicular and pedestrian, for the period of construction, estimated at one year.

Fine Fight Manager $125 in Auto Case

Richard Russell of Blossom st., Lynn, manager of Jake Scranby, prize fighter, was fined $125 in Lynn court today for operating an automobile while under influence of liquor. Other charges were filed. He was arrested after knocking down three safety zone posts in South Commons.

Old Boston in Pictures—No. 45

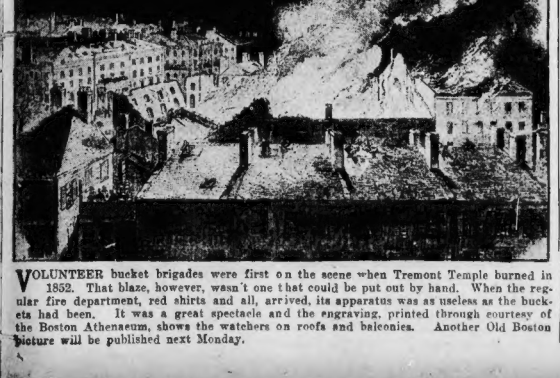

VOLUNTEER bucket brigades were first on the scene when Tremont Temple burned in 1852. That blaze, however, wasn't one that could be put out by hand. When the regular fire department, red shirts and all, arrived, its apparatus was as useless as the buckets had been. It was a great spectacle and the engraving, printed through courtesy of the Boston Athenaeum, shows the watchers on roofs and balconies. Another Old Boston picture will be published next Monday.

BIG "ZEPP"

Stocks Clicquot Club Sec in Sky "Cellar"

America's driest ginger ale chosen for flight. Double-carbonation insures sparkling zest and perfect "dry" flavor.

THE Graf Zeppelin has safely conquered two oceans . . . vast Asiatic wastes . . . the broad beam of the American continent!

And passengers and crew have found it as luxurious as the lounge of a great hotel, as snug and comfortable as the club car of an extra-fare train . . . perfectly appointed for fine living.

Like the great limited trains, like the smart, cosmopolitan hotels, the Graf Zeppelin carried in its "cellar" Clicquot Club Sec.

Long-lasting carbonation wins coveted place for Sec

Clicquot Club Sec was chosen, because of its fine, "dry" flavor. But there was another consideration. Bottles are heavy. The ginger ale had to be transferred to light aluminum tanks. *A ginger ale had to be selected that would not lose its precious carbonation when poured out of its original bottle.*

GIANT MONARCH OF THE AIR CONQUERS two oceans and three continents. Its historic flights represent one of the most stupendous achievements in the history of aviation.

All through the thrilling 3000 mile trip to New York, Clicquot Club Sec was available for enjoyment of passengers and crew . . . the last glass was sparkling as the first.

The ginger ale had to be transferred to aluminum drums. Because Clicquot Club Sec is double-carbonated it kept its zip and "go" under these unusual circumstances.

After careful tests, Clicquot Club Sec was selected. Because Sec has the driest flavor known in America. Because its double-carbonation insured sparkling freshness where ordinary ginger ales would have "gone flat."

And so, all through the thrilling trip on the 3000 mile flight from Los Angeles to New York, passengers and crew could enjoy the rare flavor of Clicquot Club Sec. Despite the fact it had been removed from the Clicquot bottles, all of the zest and "go" was still there . . . the last glass was as sparklingly "dry" and spirited as the first.

Drink a toast to quality!

Clicquot Club Sec gives a new flavor thrill because it is "drier" than any other ginger ale.

People who have the wealth and leisure to know the good things of life pronounce Sec "the rarest flavor in America." Just ask for "SEC" at your dealer's.

Clicquot Club SEC
GINGER ALE SUPREME

Aged 6 Months in the Making

STAGE AND SCREEN

CHEERIO IS THE DRAMA KEYNOTE

By NICHOLAS YOUNG

IN the gayer and more sumptuous days of the oral drama, Labor Day brought the Rialto to its first full flush of seasonal opulence. The hungry playgoer was regaled with an avalanche of new attractions—he was stuffed and gorged to the limit.

* * *

IT as no new or strange experiences for the harried reviewer, back from a summer's relapse into comfortable idleness, to find new shows sprinkled like dust all over the old village. Whichever way you turned the drama hit the eye. Not infrequently eight, or even more, new plays descended upon the town in a night, not only to lure but also to bewilder you with their variety. Making first choice was a soldier's joy.

Nicholas Young

* * *

THINGS are not the same. The new theatrical season in this Year of Our Lord, presents scant fare—though excellent. Three new attractions will invade the local playhouses, while the remaining temples of Thespis remain locked and dusty, or, as you might say of the Tremont, enjoying autumnal prosperity with a hip-hip-hoorah feature film. Even the adolescents can remember when Labor Day was both the theater's delight and its hope.

* * *

HOW much this apparent diminishing fervor points to even duller days ahead may not be too quickly seized upon by those who have tossed themselves, weeping, upon the drama's bier. The good old spoken play, although it may be a bit wobbly in parts, is still some distance from that special list reserved for the deceased. Jane Cowl, in a recent magazine article, has given the old boy ten years at the best; Arthur Hammerstein and Sam H. Harris, who ought to know better, have shortened his days even more—or should we say less?

* * *

AT any event, in any great physical crisis, you may always depend upon the mortician to be at hand. The drama's dilemma is physical not cultural. The intelligent theatergoer still demands the spoken play and will pay for it at reasonable rates. Miss Cowl and Mr. Hammerstein have clearly exposed the theater's defects; Miss Cowl chides the actor and Mr. Hammerstein the manager. Their criticisms are leveled not so much upon a decline of the arts, as upon the blindness of the actor who interprets them, and the stubborn landlord manager.

* * *

NOW, we are not going to have a large grist of new plays for the season's opening celebration. But we are going to have some lively entertainment. Jim Tully's "Jarnegan," with Richard Bennett at the throttle, is expected to give playgoers a new insight into the mindeeds of Hollywood, and Mr. E. E. Clive is to take care of the Copley's growing clientele with "The Crooked Billet," a stirring melodrama from London.

* * *

WE prefer to disagree on some points with both Mr. Hammerstein and Miss Cowl. The drama isn't exactly in collapse; it is just a little late in arriving. October will find it moving in full panoply.

Stage and Screen Vie in Entertainment as New Season Gets Under Way

FLORENCE LE VERE

MISS LE VERE does her famous best on the bill at the New B. F. Keith's. Her act is programmed as "Celebrities." Incidentally, this is the house's last vaudeville show.

LAWRENCE GRAY AND MARION DAVIES

"I pledge you my pay check regularly," says Mr. Gray as he seeks the hand and heart of Miss Davies in her first talking picture, "Marianne," which will have its premiere in Los Angeles next Thursday. It is a comedy drama of the World War.

LORNA LAWRENCE

IN THE CAST of "The Crooked Billet," opening the season at the Copley tonight, Miss Lawrence will make her bow to Bostonians. There will be many others, too.

Revelatory

LUCILLE BROWNE

MISS BROWNE'S acting aids in the expose of Hollywood life, in "Jarnegan," coming to the Wilbur.

MISS DAVIES IN NEW FILM NEXT WEEK

THE gala event in Los Angeles for the fall season will be the opening of the Cosmopolitan production "Marianne," starring the talented Marion Davies, at the Mayan theater, next Thursday. Not only fans but the film colony at Hollywood are making ready for this as the most brilliant affair of 1929. In this photoplay Miss Davies makes her debut in talking pictures one of the most eagerly anticipated events of the cinema year.

The story, which is of the World War, and laid in France, gives the leading comedienne of the films full opportunity to show her delightful singing voice, as well as reveal her ability at French.

The cast was chosen with unusual care, even for a day when all casts are as likely as not to be labeled "exceptional" and for a star, who always has had particular pains taken to secure the best talent to surround her.

Thus, Lawrence Gray nas the leading role of Stagg, the young American soldier with whom Marianne falls in love. George Baxter is Andre, Cliff Edwards, "Ukulele Ike," is Soapy; Scott Kolk is Frane; Benny Rubin, Yom; Duke Martin, sergeant; Emil Chautard, priest; Robert Edeson, general; Charles Crockett, colonel, and Oscar Apfel, major.

This isn't mentioning young Douglas Scott, who may be the screen's youngest character actor. Douglas is three and one-half, and he got his job chiefly because of his ability to talk French.

Miss Davies and Lawrence Gray sing together and separately. "Just You—Just Me," is a love ballad, and "Marianne" is the theme song.

Herb Brown and Arthur Freed, who wrote the song hits in "The Broadway Melody," contributed "Blondy" for "Marianne," in honor of Miss Davies.

Cliff Edwards strums "Sugar" and "Hang On To Me." It was decided in fact, after Ukulele Ike got halfway through with his work in this picture, that the ukulele is a music making device ideally adapted to talking screen purposes. Edwards was so good that he was given a long term contract as soon as the rushes of his work with Miss Davies were seen.

"Marianne" gives Miss Davies an splendid background for all of her comedy moods, her impersonations and humorous pantomime. And it also gives her a vehicle which touches the heart with a fine love story.

Film Fare for the New Week

WASHINGTON ST. OLYMPIA AND UPTOWN—Nancy Carroll and Hal Skelly in "The Dance of Life," with Dorothy Revier and Ralph Theador. Edward Sutherland and John Cromwell directed. A Paramount picture.

LOEW'S STATE—Ruth Chatterton in "Madame X," with Lewis Stone, Raymond Hackett, Ullric Haupt, Virginia Deering, Tom Brown, Lionel Barrymore directed. A Metro-Goldwyn-Mayer picture.

KEITH-ALBEE—"Words and Music," with Lois Moran, Tom Patricola, David Percy, Helen Twelvetrees. James Tinling directed. A Fox picture.

METROPOLITAN—"The Lady Lies," featuring Claudette Colbert, Walter Huston and Charles Ruggles. A Paramount picture.

PUBLIX BIG FIVE—"The Mysterious Dr. Fu Manchu," with Warner Oland, Jean Arthur, Neil Hamilton and O. P. Heggie. Rowland V. Lee directed. A Paramount picture.

MODERN AND BEACON—Eddie Leonard in "Melody Lane," with Josephine Dunn, Huntly Gordon, Jane LaVerne. Robert F. Hill directed. A Universal picture.

LOEW'S ORPHEUM—Greta Garbo in "The Single Standard," with Nils Asther, John Mack Brown, Dorothy Sebastian. John S. Robertson directed. A Metro-Goldwyn-Mayer picture.

Girl Athletic Stars in Norumbega Contest

Probably the biggest gathering of feminine athletes ever brought together in New England will compete on Saturday, September 7, at Norumbega Park, where record-holders and record-seekers will compete for championships.

The New England senior 100-yard dash will be one of the features. Olive Hasenfess, the 17-year-old girl who has sprinted over that distance in 11 2-5 seconds will be a competitor. Her time is within one-fifth of a second of the record for women.

Another feature will be the shot-putting of Rena McDonald, holder of the present world's record for the eight-pound shot. In addition to those two events, there will be the following championship events: baseball throw, running high jump, discus throw—all for seniors.

Dudley Theater Will Reopen on Labor Day

The Dudley theater will have its reopening next Monday, following a complete renovation at a cost of $100,000, with the installation of the latest in sound equipment. The management will carry through a policy of having a talking picture, a silent feature, comedy, latest newsreels and other films. On Sundays there will be a first run feature and five high class vaudeville acts.

Band to Play

The Central Sq. Theater, Cambridge, will present as a special feature attraction tomorrow evening, Joe Rines and his Tri-Odors This is the only theater engagement Rines has played since his band was featured at the Metropolitan nearly a year ago.

HE ROSE FROM 'NEWSIE' TO STARDOM

ANY number of important men began life as newsboys. Billy Glason, now headlining the New B. F. Keith's bill, was a Boston newsboy. Before going on the stage he sold papers in this city and since going on the stage he exercised a sort of fatherly influence over the entire fraternity. He carries a fine Swiss watch of which he is exceedingly proud, a gift from the newsboys of Boston in appreciation of the work done in their behalf.

The program at Keith's this week is made up of a group of prominent vaudevillians, each one a headliner in his or her own right. There is the distinguished protean actor, Owen McGiveney, who is regarded as the world's greatest quick-change artist. Mr. McGiveney enacts the entire story of "Oliver Twist," playing all parts himself with six distinct characterizations and make-ups.

Florrie LeVere, well known to audiences as the feminine member of the popular Homes and LeVere act, has forsaken the old vehicle and presents a novel potpourri of songs, melody and dance which affords greater opportunities for the use of her many talents.

Williams and Joe Mandell, the agile comics, in addition to their own act, will present their famous afterpiece, "The Wager" with Owen McGiveney. This afterpiece is a burlesque on McGiveney's character study and a laugh a second is the guarantee to those who witness it.

Other outstanding major RKO acts round out a star program.

Burlesquer

NELLI CASON

MISS CASON will twinkle in the "Burlesque Review" at the Gayety. She is a star on the big wheel.

HER GOAL LAY IN FILMS

NORMA SHEARER, who is one of the featured stars of the musical revue motion picture, "Hollywood Revue," at the Tremont, was born in Montreal Miss Shearer left Canada intent on breaking into motion pictures. However, there were very few pictures being made in the east at that time, and she went through a month of doubt and disaster.

Nothing daunted, she continued her visits to the agencies and one day was selected as an extra in a mob scene. She graduated to small bits, and then small parts, eventually a featured role in "The Stealers," which opportunity came at the end of her first year.

HAL SKELLY AS STAR IN BIG FILM

Photoplay..."The Dance of Life"
Type.....Comedy Drama
Stars..Hal Skelly & Nancy Carroll
Theater....Uptown and Washington St. Olympia

By HARLEIGH SCHULTZ

"BURLESQUE," metamorphosed into the more poetic but less significant title, "The Dance of Life," brings a backstage play to the screen that is different from the run, and superior to most of the type. It offers a mighty entertaining picture of show life, without the usual baptism in a sea of sentimentality.

* * *

THIS photoplay, now showing at the Washington St. Olympia and Uptown, has mostly good points in its favor. It has good acting, good picturization, and a story of show folks that threads a golden way to the end. Its realism sticks out compellingly and keeps you clutched to the pleasing picture always, except when gaudy pageantry is introduced which may be O. K. in itself, but which gives no aid whatsoever to the progress of the plot. The appeal of these gorgeous reels is a personal one; probably the major portion of fans take it in good part, and enjoy it thoroughly. Without all the gaudy trappings, "The Dance of Life" would still remain a superb portrayal of goings on behind the footlights, in its strength and its weakness, its glitter and its shadows. It is a striking fact that it is the talent brought in from the stage that this production owes almost all of its histrionic value.

Dorothy Revier

* * *

HAL SKELLY, cast as the unheroic "hero," makes the hit of his career. Not that he is any better than on stage; but that millions will see him, and hear him, and enjoy him, where it was a matter of thousands before. A master mime so far as his specialties go, he can be truly said to have now established a high screen value for himself. The reason is that he has ignored all the old Hollywood tactics, and remains just what he has always been. He brings a living, breathing character to the throated camera, one that you will not admire, but one that you will regard as among the finest contributions of the year to movie acting.

* * *

MR. SKELLY meets every dramatic demand excellently. His "popping the question" while dancing with his partner, the role of Nancy Carroll, is beautifully done; here, too, Miss Carroll is seen at her best. While not up to the level of the stage talent in ability to throw herself into the story, Miss Carroll nevertheless is very attractive, dances well, and is mighty good to look upon. Her work here shows that she is rapidly grasping opportunity in improving herself for her future in the talkies.

* * *

DOROTHY REVIER, as the vamp, is ordinarily able, but her part does not requires much, and so she does not shine. You will like the rank and file of burlesque queens and lesser luminaries, especially May Boley who is the outstanding woman in "The Dance of Life" cast. Of the men besides Mr. Skelly the best are Charles D. Brown, Ralph Theador and Al St. John.

WON HIS WAY BY WORK

RICHARD BENNETT, who plays the title role in Jim Tully's "Jarnegan," coming to the Wilbur next Monday, can look back upon himself at 21 clerking in a hotel in order to stay on the stage, and he can say to those in a similar struggling state:

"If a man loves the theater—and he shouldn't be in unless he does—there is no job on earth he shouldn't be willing to take temporarily to feed him while he haunts managers' offices. He should be willing to do anything. If not, he's a failure and shouldn't be in the theater."

Her Will Is Not His Way

JEAN ARTHUR AND WARNER OLAND

MISS ARTHUR has pleaded with Mr. Oland, in "The Mysterious Dr. Fu Manchu" at the Publix Big Five, to quit his career of crime. But he is adamant to her entreaties.

Park Theater to Show First Run Photoplays

The Park Theater has been remodeled and redecorated, and the latest in sound equipment has been installed.

On or about Sept. 15, the house, under a new management, will open with a new policy of presenting from week to week first runs in New England of the season's foremost talking, singing and dancing moving picture productions.

Still in the Ring

Hollywood Revue at the Tremont, (Second week.) Filmdom's stellar personages take part in a wide flung spectacle.

"Skidding" at the Plymouth. (Second week.) Brisk small town comedy made up chiefly of family spats.

Her Temple As Love's Shrine

ANITA PAGE AND CONRAD NAGEL

FULL UPON the temple Mr. Nagel k[illegible] Miss Page in "Hollywood Revue," at the Tremont. It must have been about as sweet as it looks. She appears to enjoy it.

The New Plays

WILBUR — Richard Bennett in "Jarnegan." The lowdown on Hollywood, based on Jim Tully's popular novel. Dramatization by Charles Beahan and Garrett Fort. Settings by Clark Robinson; staged by Ira Hards. Produced by Jarnegan, Inc.

MAJESTIC—"Follow Thru," a musical comedy of country club life. Book by Laurence Schwab and B. G. De Sylva; songs by De Sylva, Brown and Henderson. Book directed by Edgar MacGregor; musical numbers staged by Bobby Connolly; settings by Donald Oenslager. Produced by Schwab and Mandel.

COPLEY—"The Crooked Billet," a melodrama by Dion Titheradge (Opens tonight). Among Mr. Clive's new players are H. Charles Croker-King, Lorna Lawrence, Murray Kinnell, Marshall Vincent and Arthur Stenning. Staged by E. E. Clive.

GAYETY — "Burlesque Revue," with Harry (Pep) Pearce and Madlyn Beatty as the featured players. Presented in revue form with specialities, ensembles and speeded up by Holub's Gayety jazz orchestra.

WALDRON'S — "Night Club Girls," featuring Bobby Wilson, a popular burlesque comedian. In addition to the stage show there are two talking pictures, "The Studio Murder Case" and "Come Across."

No Kid About That Shave

JANE LA VERNE AND EDDIE LEONARD

LITTLE JANE must think Mr. Leonard needs to put the razor to his face in this scene from "Melody Lane," at the Modern and Beacon. No kidding about his needing the shave, truly.

STAGE AND SCREEN

Youth Has Its Fling as Age Does the Proverbial Reaping in New Week's Film Offerings

HAL SKELLY AND NANCY CARROLL
Mr. SKELLY proposes in "The Dance of Life," at the Uptown and Washington St. Olympia.

DOROTHY SEBASTIAN
MISS SEBASTIAN aids the inimitable Miss Garbo in "The Single Standard," to be seen next week at Loew's Orpheum.

TOM BROWN AND PATRICIA DEERING
CHILDREN NEVER did better in the films than Master Brown and little Miss Deering in "The Lady Lies," now showing at the Metropolitan. The lassie seems to have scored one on the junior male, judging by their looks.

LOIS MORAN
COLLEGE STUFF rings the peppy keynote for "Words and Music" in which Miss Moran stars at the Keith Albee. Any co-ed would envy this actress for all her charms.

RUTH CHATTERTON, ULLRIC HAUPT
AT CRIPS are Miss Chatterton and Mr. Haupt during the progress of action in "Madame X," at Loew's State next week.

"Disraeli"

Upon completing the Vitaphone version of "Disraeli," George Arliss plans a vacation abroad, returning before Christmas to offer a new play. "Disraeli" follows Mr. Arliss' other Warner Bros. picture, "The Green Goddess."

TODAY--SUNDAY
LABOR DAY
3 BIG DAYS
AT
NANTASKET BEACH
AND
Paragon Park
Extra Boats Leading Continuously
All Steamers From Rowe's Wharf
NEXT WEEK
Commencing Tues., Sept. 3, 1929
Bargain Days—Every Day
NANTASKET BEACH
50 cents the round trip on the boat, children under 5 free—5 to 12, 25 cents
Reduced rate every day on the rides in
Paragon Park
Buy a 50-cent strip at Rowe's Wharf, Boats leading continuously
All Steamers From Rowe's Wharf
PLYMOUTH
The All Day Sail
Reduced Rate Round Trip
Fare $1.00
EVERY DAY TO SEPTEMBER 8
Extra Trip Sunday, September 15
Boat Leaves Rowe's Wharf at 10 A. M.
All Steamers from ROWE'S WHARF
SALEM WILLOWS
5 More Trips
Tomorrow, Labor Day, Wednesday, Thursday and next Sunday, Sept. 8
Fare, Round Trip, $1.00
Triangle sail, Boston to Salem Willows, then to Nantasket and Back to Boston.
$1.50
Leaves Rowe's Wharf at 10:30 A. M.
All Steamers from Rowe's Wharf
FREDERIC L. LANE, Gen'l. Mgr.

Amusements

The New B.F.
KEITH'S
THEATRE
Seamer rates — All Seats Reserved
Mat. at 2—Eve. at 8—HAN. 2720
25 All 25c Exclusive As Here Like The
COOL & COOL
NOW PLAYING
STAR OF "GAY PAREE"
BILLY GLASON
SONGS AND SAYINGS BY
NEAL O'HARA
OWEN | FLORRIE
McGIVENEY | LE VERE
WM. & JOE MANDEL
LEE TWINS & COMPANY
DANCE REVUE
BENTELL | "A TRIP
and GOULD | TO TOKIO"
3 SHOWS MONDAY 1:45—3:00—8:15
KEITH-ALBEE
STARTING TODAY
ALL TALKING—SINGING—DANCING
MUSICAL REVUE
"WORDS AND MUSIC"
WITH
Lois Moran Tom "
ON THE STAGE:
RKO VAUDEVILLE

Amusements

DYNAMIC DRAMA!!!
the LADY LIES
with
WALTER HUSTON
CLAUDETTE COLBERT
AND CHARLES RUGGLES
the Distinguished Stage and Screen Artists in This Newest Paramount All-Talking Photoplay . . . startling . . . amazing . . . amusing!
HYMAN FINE and his GRAND ORCHESTRA
Presentin "DEPRESS IN THE UNDERWORLD" overture
ARTHUR MARTEL, cutting capers
AT THE ORGAN
Alex KEESE AND THE STAGE BAND
in Frank Cambria's Newest Public Delight
"The Jazz Clock Story" with Bob La Salle
Paul Kirkland—Bard & Avon—Tiffany Twins
The Fred Evans Beauty Ensemble
DOORS OPEN at 10:45 A. M.—Only 50c
DE LUXE SHOWS
Before 1 O'Clock, 11:15, 2:45, 5:00, 7:30 and 9:50 P.M.
METROPOLITAN
RUBINOFF RETURNS SEPT 5th

SCOLLAY SQ. SCOLLAY SQ. | FENWAY MASS AVE | CAPITOL UPHAM'S COR.
CENTRAL SQ. CAMBRIDGE | STRAND UPHAM'S COR.
NOW PLAYING at These 5 Publix Theatres
WEIRD! DIABOLICAL! DANGEROUS!
YOU WILL MEET HIM
He's Here!
THE MYSTERIOUS
DR. FU MANCHU
Paramount's ALL-TALKING New Show World Picture
Based on Sax Rohmer's Nerve Tingling Tragedy
Fender, Lovely Romance Menaced by Cruel, Unseen and Death
With WARNER OLAND
JEAN ARTHUR—NEIL HAMILTON and O. P. HEGGIE
SUPPLEMENTARY FEATURES and SPECIALTIES
USUAL BIG VAUDEVILLE BILL AT THE SCOLLAY SQ.

DECK CHAIRS
A Day on the Bay
and Two Hours
AT THE END OF CAPE COD
PROVINCETOWN
PILGRIMS' FIRST LANDING
Week Days: Daylight Saving, Labor Day
9:30 A. M. Time 10 A. M.
S. S. Dorothy Bradford TONS 1,800
100 MILE Round Trip 2.00
Special rates for Clubs, Parties, etc.
Dancing on the Lower Deck
Pier Long Wharf — at foot of State St.
Stateroom Refreshments Orchestra
Phone HUbbard 8282

LOEW'S STATE
Mass. Ave. at Boylston St. Cont. from 12:30 P. M.
Myles Tomlinson Mayne Presents
'OUR MODERN MAIDENS'
JOAN CRAWFORD—ANITA PAGE
Rex Maveltan Revue—Latest Metro Movietone
Charlie Chase All Talking Comedy
ON THE STAGE
Val Irving's Collegians
MATS. 30c—EVES. 40c and 50c
Excepting Sat. Eve. Lent. and Holidays
NEXT WEEK
MADAME X
Sensational ALL-TALKING SUCCESS
RUTH CHATTERTON—LEWIS STONE
CROOKING JACK MILLER & BIG STAGE SHOW

THE OLD HOWARD
MOULIN ROUGE GIRLS
BURLESQUE—BRUNET MODELS
LEWIS—SONNENBERG
CHAMPIONSHIP WRESTLING PICTURES
ALWAYS STARTING SUNG 5 and 11
MIDNIGHT SHOW EVERY FRIDAY at 12:30

Amusements

BIGGEST HIT BOSTON EVER SAW!
DARING, LAVISH
"A daring, lavish and deservedly successful effort to better all previous accomplishments . . . we brisk in amusement, so teeming with surprises that one is left gasping."
—W. E. Greenough, HERALD
IT'S A WOW!
"Metro-Goldwyn-Mayer rates hasty literature and vigorous back-pats for this distinctive contribution. It's a wow!"
—Helen Eager, TRAVELER
CAME & CONQUERED
"A gem of a spectacle. Again and again you are rushed into hearty applause, into convulsions of laughter. It came, was seen and heard, and conquered."
—Harleigh Schultz, AMERICAN
READ THESE ON YOUR WAY TO THE TREMONT BOX OFFICE BUY SEATS IN ADVANCE
METRO-GOLDWYN-MAYER'S
HOLLYWOOD REVUE
EXCEEDINGLY GOOD
"It would be difficult to describe all the good things handed out to patrons of 'Hollywood Revue.' It is exceedingly good entertainment, merry and melodious."
—Marjory Adams, GLOBE
DO SEE IT
"Do see 'Hollywood Revue.' It's a swell show. Like a Christmas pudding it is crammed with all sorts of delightful things."
—Pranella Rell, POST
GORGEOUS
"A gorgeous evening's entertainment. A masterpiece in novelty that is the best thing of its kind we've had of the stage standard."
—Gordon Hillman, RECORD
TOMORROW—SUNDAY—MAT. at 3—NIGHT, 8:15
TREMONT | TWICE DAILY 2:15 and 8:15 | NIGHTS 50c, 75c, $1, $1.50, $2 | ALL MATS. 50c, 75c, $1 | SAT. AND HOLIDAY MATS. 50c, 75c, $1, $1.50
AVOID STANDING IN LINE & DISAPPOINTMENT IN CHOICE OF SEATS. Buy in Advance TICKETS ON SALE 2 WEEKS AHEAD ALL SEATS RESERVED

AFTERNOON PRICES 25c 50c Except Saturday Night and Holidays
WALDRON'S CASINO CONTINUOUS ~ 12:30 to 10:30
EVENING PRICES 40c 60c Except Saturday Night & Holidays
THE HOUSE OF BIG SHOWS and SMALL PRICES
(Mutual) BURLESQUE, VAUDEVILLE & TALKING PICTURES
NITE CLUB GIRLS
BURLESQUERS
With the Fastest Dancing, Prancing Chorus in Burlesque, Featuring Bobby Wilson, Jessie McDonald, Rae Allen and Jule Paulsen.
Tomorrow—Sunday BIG DOUBLE FEATURE TALKING PICTURE PROGRAM AT ESPECIALLY REDUCED SUNDAY PRICES

TWICE DAILY 2:15 & 8:15
GAYETY
WASH. ST. near HOLYOKE ST.
BURLESQUE
Phone HAN. 0236
GOOD SEATS—MATS. 25c & 50c—Evs. Best Seats $1 EXCEPT SAT. & HOL.
A DAZZLING ARRAY OF YOUTH and BEAUTY
Burlesque Revue
with MADLYN BEATTY HARRY "Pep" PIERCE
AND COMPANY OF GAY ENTERTAINERS
HOLUB'S GAYETY JAZZ ORCHESTRA

MODERN and BEACON
Now!
EDDIE LEONARD
the incomparable minstrel
IT HITS THE HEART
100% TALKING SINGING DANCING
in
MELODY LANE
with JOSEPHINE DUNN
HADLEY CARSON - GEORGE E. STONE
and 'SHOULD A GIRL MARRY?'
If She's Had a Past
with HELEN FOSTER

BOSTON THEATRES & HITS
DIRECT FROM LIFE & A 2 MILE RUN!
Plymouth MAT. TODAY
'SKIDDING'
A NEW OUTSTANDING COMEDY HIT!
DIRECT FROM 2 MILE RUN IN N. Y.
#2 No. Higher WITH BARLOW HAY ST.
SPECIAL SAT. MAT. LABOR DAY
MAJESTIC—Mon. Labor Day Best Schwartz & Mandel, producers of "Good News" and "Queen High" now present "Follow Thru" Latest Broadway success
"FOLLOW THRU"
"Rich" Musical Comedy in Years"
Direct from Imperial Royal Chorus
of Goldman's Own Band.
Nights 25c-$2.50 Wed. Mat. 50c to $2.50
Sat. Mat. 50c to $2.50
WILBUR BEGINS SAT. Mon. Night
THE LOWDOWN ON HOLLYWOOD
RICHARD BENNETT
IN THE NEW YORK DRAMATIC SMASH!
'JARNEGAN'
A DAZZLING STORY OF THE SINS OF THE CINEMA COLONY
Evs. at 8:20 Mats. Wed and Sat. at 2:20

BOWDOIN VAUDEVILLE ACTS IN PERSON
RICHARD BARTHELMESS in "DRAG" 100% Talking and Singing Comedy with LOIS WILSON and ALICE WHITE
MAL ST. CLAIR TALKING COMEDY "MADAM Q"
BARTHELMESS MUTT REVUE—10 GIRLS in Person
NORUMBEGA
The Helen Subo and Sons, M.S.S. 2078
GLOBE ALL TALKING TRIUMPH! "THE FALL OF EVE" with ADOLPHE MENJOU and DOROTHY SEBASTIAN in "ETERNAL LOVE"

Amusements

COPLEY
Holiday Mat., Mon., Labor Day
Tues., Thurs. & Sat. 2:30
Evenings at 8:30
Management E. E. CLIVE
OPENING TONIGHT
First Time in America
"THE CROOKED BILLET"
By DION TITHERADGE
7 MONTHS IN LONDON

NOW AT NEIGHBORHOOD Tremont at Eliot

ALLSTON
PUBLIX ALLSTON
"Wonder of Women" with Lewis Stone
"SHADOWS OF THE NIGHTS"
CAMBRIDGE
HARVARD
"Voice of the City" Willard Mack Hal LaRoche
"The One Woman Idea"
PORTER
"Two Men and a Maid" William Collier, Jan. Mix
"Last of the Duanes" SUB—BLACK WATCH
UNIVERSITY PORTER 4560 HARVARD 541
Lewis Stone in
"Wonder of Women"
"PROTECTION"
Dorothy Gerson
CHARLESTOWN
HOLLYWOOD THEATRE CHARLESTOWN
Conrad Veidt Marion Nixon
"KIO BROTHER"
Milton Sills
"Valley of the Giants"
THOMPSON SQUARE THEATRE
Renee Adoree in
"Tide of the Empire"
with Norman Kerry, Jim McCue in
"The Bush Ranger"
CHELSEA
OLYMPIA CHELSEA
Billie Dove in
"THE MAN AND THE MOMENT"
A Talking Picture
Olympia Sound News Sat.—"THE DRAG"
DORCHESTER
CODMAN SQ. DORCHESTER
Norma Shearer in
'Last of Mrs. Cheyney'
"ALL AT SEA"
Owen Moore and Arthur Connelly
DORCHESTER THEATRE
"While the City Sleeps"
with Lon Chaney Also
"THE RAINBOW"
Tonight—Gilt Nite
FIELDS CORNER
Clara Bow in
"DANGEROUS CURVES"
On the Mezzanine in
DIVORCE MADE EASY
Two Paramount All Talking Pictures
Helen MORTON
All Talking Comedy
"PLEASURE CRAZED"
with All Star Cast
Talking and Sound Revelties
GROVE HALL
SHAWMUT
ALL TALKING
"THE FLYING FOOL"
Wm. Boyd
TALKING AND SINGING ACTS — CABARET NIGHT

JAMAICA PLAIN
Helen JAMAICA
Two 100% Talkies
Richard Dix in
"The Wheel of Life"
Billie Dove in
"ADORES"
MALDEN
GRANADA MALDEN
Clara Bow's Way Talkie
"Dangerous Curves"
With Eathers Brice
Free Parking
STRAND MALDEN
Buddy Rogers-Mary Brian in
"River of Romance"
ACTS — KEITH VAUDEVILLE
ROSLINDALE
Helen RIALTO
2 All Talkies
Richard Dix in
"The Wheel of Life"
Billie Dove in
"ADORES"
ROSLINDALE THEATRE at Roslindale Sq.
STARTS SUNDAY
All Talkies
"Thunderbolt"
George Bancroft
Other Features
ROXBURY
Helen DUDLEY
GRAND RE-OPENING
LABOR DAY, SEPT. 2ND
Completely Redecorated, Enlarged and Modernized
Presenting the World's Foremost Talking Pictures
Helen RIVOLI
We Need a Few All Talkies Girl
"The Flying Fool"
VITAPHONE ACTS
SOMERVILLE
STRAND UNION SQUARE
One Reminds to
"THUNDERBOLT"
SILVER FOOTPRINTS TO SATAN"
SOUTH END
NATIONAL THEATRE
A TALKING PICTURE
"SCANDAL"
Lois Le Photo
Rin Tin Tin
"The Royal Rider"
4 Big Acts Vaudeville
WALTHAM
Helen CENTRAL
Ann and Dana Gibbs Talk in
"His Captive Woman"
Also Ann Greene in
"Lawless Love"
EMBASSY WALTHAM
"On With the Show"
Added Attraction
Two Part-on Vaudeville
Good Show Today

Buy real estate where the values are. You will find a lot of valuable property advertised every day in the real estate columns of the Classified Ads.

LISTENING IN

By BEET BROCKBANK
Radio Editor

SIR HARRY LAUDER has been the butt for many jokers who think that thrift is carried to excess by every Scotchman. Tomorrow night at 8 o'clock, over WEEI and the NBC system, the famous comedian is going to tell some Scotch jokes himself.

"What's your favorite Scotch story?" Sir Harry was asked a few days ago.

"It's the one I get paid for telling," was the instant reply. "But that one is as gold as the ones I'm telling my radio audience Sunday night. The better the day the better the story."

ON THE AIR NEXT WEEK
WNAC FEATURES

Sunday—2:30, Red Sox vs. N. Y. Yanks; 5, French Trio; 5:30, Ballad Hour; 6, Fox Fur Trappers Orchestra; 6:30 Romantic Ancestors; 6, La Palina hour; 8:30, Sonatron; 8 Majestic Theater of the Air; 10, Arabesque; 10:30, Around the Samovar; 11:10 Coral Islanders; 11:30, Pipe Dreams.

Monday—5, Grand Opera concert; 8:30, Ceco Couriers; 9, Physical Culture hour; 9:30, United Choral Singers; 10, Black Flag Boys; 10:30, Night Club Romances; 11:15, Paul Specht's Orchestra; 11:30, Paramount Orchestra, 12, Midnight Reveries.

Tuesday—4, United Symphony; 8:30 Flying stories; 9, Paul White man; 10, Feda Salon hour; 10:30 Story in Song; 11:15 Jess Crawford's bag of tricks; 12, Midnight Reveries.

Wednesday—8, Voice of Columbia; 8, Red Seal hour; 9:30, La Palina Smoker; 10, Kolster Radio hour; 10:30, Dixie Echoes; 11:15, Paramount Hotel Orchestra; 11:30, Lyke Ellington's Orchestra; 12, Midnight Reveries.

Thursday—6:15, Musical Vignettes; 8:30, U. S. Marine Band; 9, True Detective Mysteries; 9:30, Gold Seal program; 10, Temple hour; 10:30, Show Boat; 11:45, Dream Studio; Midnight Reveries.

Friday—7:30, Howard Fashion Plates; 8, Daguerrotypers; 8:30, U. S. Army Band; 9, True Story hour; 10, Bremer-Tully time; 10:30, In a Persian Village; 11:15, Hotel orchestra; 11:30, Paul Specht's Orchestra; 12, Midnight Reveries.

Saturday—7:30, Sorrento Ensemble; 8:30, Romances; 9, Graybar Mr. and Mrs.; 9:30, Romany Patrician; 10, National Symphony; 11, Jesse Crawford's orchestra; 11, Paul Specht's orchestra; 12, Midnight Reveries.

WBZ FEATURES

Sunday—3, Friendly hour; 5:30, Twilight Reveries; 6:30, Whittall Anglo-Persians; 7:30, Eddie Cantor; 8, Enna Jettick Melodies; 9:45, Baldwin hour; 11, Amos 'n' Andy.

Monday—8, Roxy; 8:30, Atwater Kent Dance Concert; 9, Thomas A. Edison hour; 9:30, Real Folks; 10, Cabin Nights.

Tuesday 6:30, Savannah Liners; 9, Johnson & Johnson program; 9:30, Dutch Master Minstrels; 10, Syncopatics; 10:30, Freed Orchestradians.

Wednesday—3:30, Twilight Melodies; 8, Yeast Foamers Orchestra; 8:30, Sylvania Foresters; 9, Flit Soldiers; 9:30, Forty Fathom Trawlers; 10, A. B. A. Voyagers; 10:30, Stromberg-Carlson Sextet.

Thursday—7:30, Vincent Lopez 8, Lehn & Fink Serenaders; 9 Veedol program; 9:30, Maxwell House Coffee concert; 10, Atwater Kent Dance Orchestra; 10:30, Around the World With Libby.

Friday—7:30, Dixies Circus; 8 Triadors; Mallory Hatters; 8:30 Gillette Blades; 8, Dayspowers; 9:30, Philco Hour; 10, Armstrong Quakers; 10:30, Armour program.

Saturday—6:30, Gold Seal Orchestra; 8:30, Marvin Musicians, 9:30, Salon Singers.

WEEI FEATURES

Sunday—7, Old Company Songalogue; 8, Jenny Concert; 9:15, At water Front.

Monday—8, Firestone program, 8:30, A. & P. Gypsies; 9:30, Genera, Motors Family Party.

Tuesday—7:30, Soconyland; 8 Michelin Men; 8:30, Prophylactic program; 9, Everready Hour; 10, Cliequot Club Eskimos; 10:30 Radio Keith Orpheum Hour.

Wednesday—8, Mobiloil Orchestra; 8:30, Happy Wonder Bakers; 9, Ipana Troubadours; 9:30 Palm olive Hour.

Thursday—7:30, Coward Comfort Hour; 8, Believing Singers; 10 Halsey-Stuart Hour; 10:30 Victor program.

Friday—8, Cities Service Hour; 9 Whispering Tables; 9:30, Schrader program.

Saturday—8, Cavalcade; 9, General Electric Orchestra; 10, Lucky Strike Dance Orchestra.

Move to Avert Big Chicago Show Strike

Chicago, Aug. 31 (AP)—A last-minute conference between officers of the Musicians' unions and the Chicago Exhibitors Association was held today in an effort to forestall a walkout and retain the orchestras of motion picture and vaudeville theaters for Labor Day.

Little hope was seen of averting the strike of 800 members of the Chicago federation of musicians who are seeking a $10 weekly raise.

Bar Shoe Workers From Picketing

Judge Lummus in equity session of Superior court today enjoined the United Shoe Workers from picketing or interfering with the firms of Penn D. Sargent Co., and Vaughan Bros., Salem shoe manufacturers.

The concerns operate open shops and contended there is no strike. The union did not appear to oppose the injunctions.

PROGRAMS FOR TODAY, TONIGHT ON THE AIR

WNAC, BOSTON—444 W. L. 1060 K. C.

1:15 p. m.—Baseball game
1:16 p. m.—News flashes.
1:30 p. m.—C. B. S. program from New York: Luncheon music.
2:00 p. m.—Information Service; recent selections and shopping news.
2:30 p. m.—Baseball game, Braves Field: Braves vs. Philadelphia.
5:00 p. m.—Tea and Gaiety
4:00 p. m.—Scott Furriers' Dinner Orchestra, with tenor.
4:15 p. m.—Nelson Concert Orchestra under direction Chas. S. Hester.
5:45 p. m.—The Minstrels
5:55 p. m.—Lady of the Evening.
6:05 p. m.—Baseball scores.
6:10 p. m.—Weather.
7:10 p. m.—Mike and Myer.
7:30 p. m.—News flashes.
7:45 p. m.—C. B. S. program from New York: Vincent Lopez and orchestra.
8:30 p. m.—C. B. S. program from New York: Serenata Serenaders; folk songs of the Bay of Naples.
8:30 p. m.—C. B. S. program from New York: Balboa Finance period.
9:00 p. m.—C. B. S. program from New York: We Wu Hop.
9:30 p. m.—C. B. S. program from New York: The Roman Patrons.
10:00 p. m.—C. B. S. program from Washington, D. C.: National Forum.
10:30 p. m.—C. B. S. program from New York: Jess Crawford, the Poet of the Organ.
11:00 p. m.—News flashes.
11:10 p. m.—C. B. S. program from New York: Ingraham's Paramount Hotel Orchestra.
12:01 a. m.—C. B. S. program from New York: Midnight Reveries.

WBZ, BOSTON—303 W. L. 990 K. C.

2:30 p. m.—Farm and Home hour.
3:15 p. m.—Final closing stock markets.
4:30 p. m.—RCA Demonstration hour.
4:30 p. m.—Bob Miller's Orchestra.
5:00 p. m.—Frank Carle, pianist.
5:30 p. m.—Hawaiian Serenaders.
6:00 p. m.—News bulletins.
6:05 p. m.—Gale Darling and Don Ramsay.
6:30 p. m.—Gold Seal Orchestra.
7:00 p. m.—Baseball scores.
7:01 p. m.—Weather.
7:30 p. m.—Jerry Falvey's Orchestra.
8:00 p. m.—Salisbury Hour.
8:30 p. m.—Mar in Musicians.
8:30 p. m.—Ben Bernie's Hour.
8:38 p. m.—Xi Tange Romantics.
9:00 p. m.—Sportsgram.
10:00 p. m.—Leo Reisman's Orchestra.
10:00 p. m.—Baseball scores.
10:35 p. m.—Leo Reisman's Orchestra.
11:00 p. m.—Amos 'n Andy.
11:15 p. m.—Weather.
11:30 p. m.—News bulletins.

WEEI, BOSTON—306 W. L. 980 K. C.

5:00 p. m.—Boston Boll Symphonists.
5:30 p. m.—Elena Massarello, pianist.
5:45 p. m.—Walt Pierce, baritone.
6:00 p. m.—News dispatches.
6:00 p. m.—Phil Spitalny's Orchestra.
6:00 p. m.—Caroline Cabot Children's hour.
7:00 p. m.—News dispatches.
7:15 p. m.—Phil Spitalny's music from Hotel Pennsylvania Grill.
8:00 p. m.—The Cavalcade.
8:30 p. m.—General Electric hour.
10:00 p. m.—Lucky Strike Orchestra.
10:00 p. m.—Hotel Pennsylvania orchestra.
11:00 p. m.—Weather and Time forecast.
11:15 p. m.—Bridge talk.

WLOE, BOSTON—286 W. L. 1050 K. C.

1:30 p. m.—Stock exchange closed until Tuesday morning.
2:00 p. m.—Luncheon Records staff.
2:00 p. m.—Weather reports.
2:00 p. m.—Recordings and announcements.
3:15 p. m.—Stock flashes.
4:30 p. m.—Musical selections.
4:45 p. m.—Insurance budget program.
5:00 p. m.—Stock flashes.
7:00 p. m.—Hour Through Europe, by the French line.
7:30 p. m.—Baseball scores.
7:30 p. m.—Weather.
8:00 p. m.—Keystone Commodore Orchestra.
8:30 p. m.—Musical.
9:33 p. m.—Moss and Joe.
9:00 p. m.—Stock flashes.
9:00 p. m.—Talk for parents.
9:30 p. m.—Studio program.
9:30 p. m.—Henley Kimball program.
9:45 p. m.—Intermission between novelty program.
10:00 p. m.—Waltham time.

Programs From New England Points

WRDH, GLOUCESTER—361 W. L. 830 K. C.

5:00 p. m.—Ruth Temple's Hour.
6:00 p. m.—Test program.

WLEX, LEXINGTON—326 W. L. 1360 K. C.

2:00 p. m.—To the Ladies.
4:00 p. m.—Tel-U-Grams.
6:00 p. m.—News flashes.
6:00 p. m.—Variety hour.

WEAN, PROVIDENCE—344 W. L. 880 K. C.

1:15 p. m.—News flashes, weather.
1:20 p. m.—Nocturne luncheon music.
2:00 p. m.—Patterns in Prints.
3:00 p. m.—Rhode Island Red Sox vs. Philadelphia.
5:00 p. m.—Tea and Gaiety.
4:00 p. m.—Scott Furriers' Dinner Orchestra, with tenor.
5:15 p. m.—Vocationists.
6:00 p. m.—Musical Vespers.
7:00 p. m.—News flashes.
7:05 p. m.—Weather report.
7:10 p. m.—Mike and Myer.
7:30 p. m.—News flashes.
7:30 p. m.—Vincent Lopez and orchestra.
8:30 p. m.—C. B. S. program from New York: Balboa Finance Period.
9:00 p. m.—C. B. S. program from New York: Ramona Patterson.
9:30 p. m.—National Forum.
10:30 p. m.—Jesse Crawford.
11:00 p. m.—News flashes.
11:05 p. m.—Baseball scores.
11:05 p. m.—Ingraham's Hotel Orchestra
12:00 mid.—Midnight Reveries.

WJAR, PROVIDENCE—337 W. L. 890 K. C.

1:00 p. m.—News flashes.
1:05 p. m.—Musical program.
1:30 p. m.—Weather.
2:00 p. m.—Shopping program.
7:05 p. m.—News flashes
7:06 p. m.—Weather.
7:15 p. m.—James R. McKenney, tenor, accompanied by Violetta Marks.
7:30 p. m.—Baseball scores
8:00 p. m.—Hotel Gardners.
8:00 p. m.—Cavaleade.
9:00 p. m.—General Electric hour
10:00 p. m.—Lucky Strike dance orchestra.
11:00 p. m.—News roundup.

WTIC, HARTFORD—282 W. L. 1060 K. C.

4:00 p. m.—Black and Gold Room Orchestra.
5:30 p. m.—News bulletins.
5:35 p. m.—Children's Hour.
6:30 p. m.—Musician secrets.
6:45 p. m.—Phil Spitalny's music.
7:30 p. m.—Landay Revelers.
8:00 p. m.—Hartford Symphony.

WEAF, NEW YORK—492 W. L. 610 K. C.

1:00 p. m.—Weather, scores.
6:10 p. m.—Weather.
6:15 p. m.—News.
6:30 p. m.—Amphion Male quartet.
7:00 p. m.—Baseball scores.
7:00 p. m.—General Electric program.
10:00 p. m.—Lucky Strike hour.
11:00 p. m.—Time; news.

Programs From NBC Chains

WEAF, NEW YORK—492 W. L. 610 K. C.

1:30 p. m.—Young's Orchestra.
2:30 p. m.—Melody hour, Floyd Williams, tenor, Gotham Strng, Tri.
3:00 p. m.—Harmonizers.
3:00 p. m.—Gotham String Trio.
4:00 p. m.—Band on a Thousand Melodies.
5:30 p. m.—Jolly Bill and songs; children's program.
6:00 p. m.—Black and Gold Room Orchestra direction Ludwig Laurier.
6:00 p. m.—Eight Sleepy Hollow Boys.
6:15 p. m.—Phil Spitalny's Orchestra.
6:30 p. m.—Romantic Ancestors.
7:00 p. m.—Baseball scores.
7:00 p. m.—Jerry Falvey's Orchestra.
7:30 p. m.—Salisbury Hour.
8:00 p. m.—Mar in Musicians.
8:30 p. m.—Ben Bernie's Hour.
8:38 p. m.—Xi Tange Romantics.
9:00 p. m.—Sportsgram.
10:00 p. m.—Leo Reisman's Orchestra.
10:00 p. m.—Baseball scores.
10:35 p. m.—Leo Reisman's Orchestra.
11:00 p. m.—Amos 'n Andy.
11:15 p. m.—Weather.
11:30 p. m.—News bulletins.

WEEI, BOSTON—306 W. L. 980 K. C.

5:00 p. m.—Boston Boll Symphonists.
5:30 p. m.—Elena Massarello, pianist.
5:45 p. m.—Walt Pierce, baritone.
6:00 p. m.—News dispatches.
6:00 p. m.—Phil Spitalny's Orchestra.
6:00 p. m.—Caroline Cabot Children's hour.
7:00 p. m.—News dispatches.
7:15 p. m.—Phil Spitalny's music from Hotel Pennsylvania Grill.
8:00 p. m.—The Cavalcade.
8:30 p. m.—General Electric hour.
10:00 p. m.—Lucky Strike Orchestra.
10:00 p. m.—Hotel Pennsylvania orchestra.
11:00 p. m.—Weather and Time forecast.
11:15 p. m.—Bridge talk.

WLOE, BOSTON—286 W. L. 1050 K. C.

1:30 p. m.—Stock exchange closed until Tuesday morning.
2:00 p. m.—Luncheon Records staff.
2:00 p. m.—Weather reports.
2:00 p. m.—Recordings and announcements.
3:15 p. m.—Stock flashes.
4:30 p. m.—Musical selections.
4:45 p. m.—Insurance budget program.
5:00 p. m.—Stock flashes.
7:00 p. m.—Hour Through Europe, by the French line.
7:30 p. m.—Baseball scores.
7:30 p. m.—Weather.
8:00 p. m.—Keystone Commodore Orchestra.
8:30 p. m.—Musical.
9:33 p. m.—Moss and Joe.
9:00 p. m.—Stock flashes.
9:00 p. m.—Talk for parents.
9:30 p. m.—Studio program.
9:30 p. m.—Henley Kimball program.
9:45 p. m.—Intermission between novelty program.
10:00 p. m.—Waltham time.

Programs From New England Points

WRDH, GLOUCESTER—361 W. L. 830 K. C.

5:00 p. m.—Ruth Temple's Hour.
6:00 p. m.—Test program.

WLEX, LEXINGTON—326 W. L. 1360 K. C.

2:00 p. m.—To the Ladies.
4:00 p. m.—Tel-U-Grams.
6:00 p. m.—News flashes.
6:00 p. m.—Variety hour.

WEAN, PROVIDENCE—344 W. L. 880 K. C.

1:15 p. m.—News flashes, weather.
1:20 p. m.—Nocturne luncheon music.
2:00 p. m.—Patterns in Prints.
3:00 p. m.—Rhode Island Red Sox vs. Philadelphia.
5:00 p. m.—Tea and Gaiety.
4:00 p. m.—Scott Furriers' Dinner Orchestra, with tenor.
5:15 p. m.—Vocationists.
6:00 p. m.—Musical Vespers.
7:00 p. m.—News flashes.
7:05 p. m.—Weather report.
7:10 p. m.—Mike and Myer.
7:30 p. m.—News flashes.
7:30 p. m.—Vincent Lopez and orchestra.
8:30 p. m.—C. B. S. program from New York: Balboa Finance Period.
9:00 p. m.—C. B. S. program from New York: Ramona Patterson.
9:30 p. m.—National Forum.
10:30 p. m.—Jesse Crawford.
11:00 p. m.—News flashes.
11:05 p. m.—Baseball scores.
11:05 p. m.—Ingraham's Hotel Orchestra
12:00 mid.—Midnight Reveries.

WJAR, PROVIDENCE—337 W. L. 890 K. C.

1:00 p. m.—News flashes.
1:05 p. m.—Musical program.
1:30 p. m.—Weather.
2:00 p. m.—Shopping program.
7:05 p. m.—News flashes
7:06 p. m.—Weather.
7:15 p. m.—James R. McKenney, tenor, accompanied by Violetta Marks.
7:30 p. m.—Baseball scores
8:00 p. m.—Hotel Gardners.
8:00 p. m.—Cavaleade.
9:00 p. m.—General Electric hour
10:00 p. m.—Lucky Strike dance orchestra.
11:00 p. m.—News roundup.

WTIC, HARTFORD—282 W. L. 1060 K. C.

4:00 p. m.—Black and Gold Room Orchestra.
5:30 p. m.—News bulletins.
5:35 p. m.—Children's Hour.
6:30 p. m.—Musician secrets.
6:45 p. m.—Phil Spitalny's music.
7:30 p. m.—Landay Revelers.
8:00 p. m.—Hartford Symphony.

WEAF, NEW YORK—492 W. L. 610 K. C.

1:00 p. m.—Weather, scores.
6:10 p. m.—Weather.
6:15 p. m.—News.
6:30 p. m.—Amphion Male quartet.
7:00 p. m.—Baseball scores.
7:00 p. m.—General Electric program.
10:00 p. m.—Lucky Strike hour.
11:00 p. m.—Time; news.

Programs From NBC Chains

WEAF, NEW YORK—492 W. L. 610 K. C.

1:30 p. m.—Young's Orchestra.
2:30 p. m.—Melody hour, Floyd Williams, tenor, Gotham String

DOEG, LOTT PICKED TO WIN NET TITLE

AMERICAN SPORTS SECTION

MR. BOSTON
By JACK CONWAY

Big Chance for Zeramby
Pal Reed to Get Degree
Can "High Hat" Tunney
Reed's Hardest Fight

"I LOOK for one of the best lightweight bouts staged in Boston in years when Jake Zeramby of Lynn and Bruce Flowers get tangled up in a 10-round mill at a Boston Garden show at Braves Field on next Tuesday night," said Mr. Boston today. "The rival wallopers are so evenly matched that betting will probably be at even money at post time.

"This Zeramby kid has certainly made good. Only boxing for two years and just past his 19th birthday, he has licked Andre Routis, Sammy Fuller, Johnny Farr and a flock of lesser lights.

Jack Conway

"Zeramby has the sparkle and class which carries one to fistic fame and glory. The night at the Garden when he derailed Routis he gave a masterful exhibition of boxing and fighting. He out-boxed the champion for seven rounds and when he had him tired he stepped to bat and gave him a peach of a shellacking.

"Down along the North Shore they are hailing Zeramby as another Leonard. They figure the kid is on his way and that he will keep piling up victories.

"The Flowers fight is the major effort of Zeramby's career. It will be Jake's bow as a lightweight. He is tackling one of the front runners and will spot his rival a couple of pounds.

"Flowers has been a persistent challenger of Sammy Mandell, lightweight boss, but has been passed up because he's too good. Bruce once licked Honeyboy Finnegan at Mechanics Building. Later when Dick was handed the Duke over Flowers in the baseball orchard a lot of folks thought it was a home town verdict.

"Anyhow Jake gets his opportunity to bound to fame in the lightweight class on Tuesday night. And he is one of those kids who doesn't slam the door when Miss Opportunity goes calling. Routis, Fuller and the rest will tell you I'm right.

"GEORGE W. (JIMMY) BRITT, assistant collector of internal revenue, tells me that Martin Canole was his idea of a great lightweight. Britt declares Canole had skill, speed and a punch. The Fall River lightweight was almost as good with his mitts as Jimmie is with a mashie. Few know that Britt wrote sports in New Bedford 30 years ago and that he is as well versed in athletics as he is in the location of the traps at the Wollaston Golf Club.

"I MET Pal Reed, former middleweight star, mitting the gang at Toland's gym. Pal is director of boxing at New Hampshire State where he is also a student. In two years more Pal will wind up with a college degree and then can high hat Gene Tunney. Before going to New Hampshire State Reed completed several summer courses on physical culture at Harvard.

"PAL tells me that the late Tiger Flowers gave him his toughest fight. The Tiger was as fast as a shooting star and barraged with a million or so punches. Reed's greatest victory was scored over Tommy Loughran at Newark three years ago. He dropped Loughran with a left hook to the chin for a count of seven. Pal said the referee neglected to start his count until Loughran was down for at least 10 seconds.

"REED fought Johnny Wilson, Harry Greb, Jack Delaney, Mickey Walker and the rest of the front runners. He was managed at different times by George Carter, Larry Conley, Jack Bulger and Johnny Buckley. Nobody ever asked for their money back after any of Pal's fights. He always gave action.

"AL LACEY insists that with proper training Big Boy Rawson will become one of the stand out heavyweights. No denying Big Boy can hit. Just now he needs to develop his endurance and boxing. Larry is only 19

Baseball Standings

National League

STANDING OF THE CLUBS

	Won	Lost	P.C.
Chicago	82	41	.667
Pittsburgh	71	51	.582
New York	67	56	.545
St. Louis	66	56	.541
Brooklyn	55	66	.455
Philadelphia	52	69	.430
Cincinnati	42	71	.372
BOSTON	35	83	.297

YESTERDAY'S RESULTS

Philadelphia 9, Boston 5.
Pittsburgh 15, Chicago 8.
Brooklyn 7, New York 1.

GAMES TODAY

Philadelphia at Boston—2 p. m.
New York at Brooklyn.
Chicago at Pittsburgh.
St. Louis at Cincinnati.

American League

STANDING OF THE CLUBS

	Won	Lost	P.C.
Philadelphia	86	40	.683
New York	71	51	.582
St. Louis	66	57	.537
Cleveland	65	59	.524
Detroit	57	66	.463
Washington	56	67	.455
Chicago	50	73	.407
BOSTON	44	81	.352

YESTERDAY'S RESULTS

Boston 4, Philadelphia 3.
Only game scheduled.

GAMES TODAY

Boston at Philadelphia.
Washington at New York.
Cleveland at Chicago.
Detroit at St. Louis.

Eastern League

STANDING OF THE CLUBS

	Won	Lost	P.C.
Albany	83	53	.610
Bridgeport	81	53	.604
Providence	75	60	.556
Pittsfield	66	68	.493
Springfield	65	70	.481
New Haven	63	72	.466
Hartford	56	78	.418
Allentown	55	78	.406

YESTERDAY'S RESULTS

Allentown 9, Springfield 0.
Hartford 8, Albany 2.
Providence at New Haven (rain.)
Pittsfield at Bridgeport (rain.)

GAMES TODAY

Pittsfield at Bridgeport (2 games.)
Hartford at Albany.
Providence at New Haven.
Allentown at Springfield.

New England League

STANDING OF THE CLUBS

	Won	Lost	P.C.
Manchester	77	54	.572
Lynn	77	59	.566
Lewiston	76	59	.563
New Bedford	75	58	.559
Brockton	73	59	.553
Portland	72	58	.554
Nashua	71	61	.538
Gloucester	58	75	.436

YESTERDAY'S RESULTS

Manchester 4, Brockton 2.
Lynn 5, Portland 4.
Lewiston 12, Nashua 1 (6 innings, darkness.)
Gloucester 6, New Bedford 0 (7 innings, darkness.)

GAMES TODAY

Gloucester at Manchester.
Lynn at Lewiston.
Brockton at New Bedford.
Nashua at Portland.

Woodsies Clash With League Leaders

FINALISTS IN NATIONAL DOUBLES TITLE MATCH TODAY

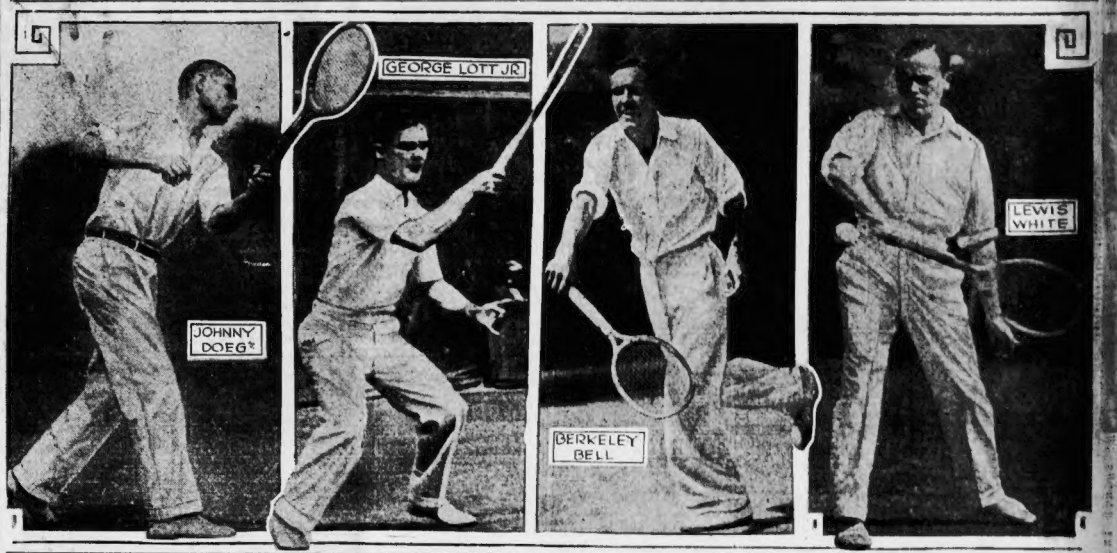

KEATING'S TALK CRITICISED

Toronto, Ont., Aug. 31 (AP)—Criticism of Edward F. Keating, New York, for his statement over the radio after finishing first in the men's 15-mile swimming marathon was made today by Martin Stern, secretary of the International Professional Swimmer's Association.

"Keating made an absolutely unfounded insinuation and should apologize publicly to the German swimmer, "said Stern, intimating he would attempt to have revoked the honorary membership in the I. M. P. S. A., which was conferred on Keating here last year.

Over the radio Keating said: "I hope Vierkoetter will now apologize for what he said about the Lake George swim."

"For the last two years," said Stearn, "Keating has clung to the impression, although he has repeatedly been assured otherwise, that Vierkoetter charged him (Keating) with being towed during the marathon swim at Lake George, N. Y., July 12, 1927, when Keating won the 31-mile race and a $5000 purse."

Swedish Yachts in Five Races

Greenwich, Conn., Aug. 31—A series of five international boat races have been arranged to be staged here next month between the Royal Swedish Yacht Club of Sweden and the Indian Harbor Yacht Club.

Miss Hawke Fails in Channel Swim

Miss Hawke was forced to abandon her attempt after 16 hours in the water. She swam within three miles of the French coast when she had to give up from exhaustion.

Twi League Title at Stake on Monday

The playoff series for the Twilight League championship of the 1929 season will begin on Labor Day with either Roslindale or Salem opposing Quincy, first-half champions, at Fore River field, Quincy.

The game will be called at 3 o'clock and the umpires will be: Mulligan at home plate, McCarthy at first base and Kelley at third.

Fights Last Night

Evansville, Ind.—W. L. (Young) Stribling, Macon, Ga., outpointed Joe Parks, Toledo (10).

Hollywood, Cal.—Fidel Labarba, technically knocked out Jackie Mandell.

Woodsies in Clash With Providence

By BILL McAULEY

THE league-leading Providence Goldbugs with five straight victories in as many starts will provide the opposition for the Woodsies in an American Soccer League contest at Huntington Field, Brookline today.

The Goldbugs will come here under the management of Bill Patterson for the first time since the latter took over the position left open by the resignation of Sam Fletcher.

Patterson plays center for the Rhode Islanders, and his ability on the field hasn't been affected by his managerial duties, for he has been responsible for most of the goals registered by the team during its triumphant streak.

Confronted by a situation where several of last year's stars were lost to the club through departures to Scotland and holdouts, the former New Bedford star got busy and signed several youngsters who played in the Rhode Island league last year, and his judgment was excellent if records mean anything.

Three of these youngsters will be seen against the Woodsies today, Groce, Dick and Simone being slated to start and there is more than a possibility that a couple more may get into the game before it is over.

The few veterans left have blended well with the youngsters and Rhode Island fans are predicting that the Goldbugs are on their way to give Providence their first pennant.

The kickoff is slated for 3 p. m., and Archie Hart will be the referee in charge with Jimmy Johnstone and Thomson Ritchie assisting him on the lines.

Al Mello Ready to Stage Comeback

Bobby Goldman, manager of Al Mello, rises to announce that Billy Murphy, Johnny Indrisano, Larry Reginella and Tony Shade and other ambitious young men who have been claiming the New England welterweight championship during the absence of Al Mello from the ring will have to defeat Mello if they wish the title.

"Some of these fighters are trying to grab a title in the easiest known way, by claiming it," said Goldman. "Mello won the title by knocking out Eddie Shevlin and has never been defeated by a New England welterweight, and contrary to reports, positively will not desert the welterweight for the middleweight ranks.

"Mello will be ready to defend his title in six weeks against all comers."

Benny Frey Goes Up to Cincinnati Reds

Nashville, Tenn., Aug. 31 (AP)—Benny Frey, ace of Nashville's hurling staff, has been sold to Cincinnati for $14,000, Jack Whaley, president of the club, announced today.

Soccer Lineup

BOSTON		PROVIDENCE
Harper, g.		g. Garland
Melill, rb.		lb. Gibson
Mekirther, lb.		rb. Burdett
O. Barr, rhb.		lhb. Auld
Priestly, chb.		chb. Watson
Ballantyne, lhb.		rhb. Groce
G. Barnes, or.		ol. Hoag
Nilsen, ir.		il. Simone
H. Barnes, cf.		cf. Patterson
Fleming, il.		ir. Dick
McEachern, ol.		or. Fitzpatrick

Nearly 100 to Play for Tennis Title

New York, Aug. 31—With France unrepresented by any of its first rate players for the first time since 1922, entries have closed for the 68th national men's singles tennis championships to be contested at Forest Hills, September 9 to 14.

The draw will be made here Tuesday.

Thirty of the 34 players who were given a national ranking last season are among the entrants. Representatives of Japan, England, Cuba and Greece are numbered among the entries.

Nearly 100 entry applications were received but those of Rene Lacoste, Henri Cochet, Jean Borotra or Jacques Brugnon were not among them.

LETOURNIER SEEKS RECORD

Al Letournier will go out to break his own one-hour record of 45 miles, 3½ laps at the Revere cycle track tonight.

The French flier is confident of doing at least 46 miles and, with such a field as George Zuccheitti to push him, the chances of his attaining a new mark are very favorable. Charlie Winters and Victor Rausch complete an imposing group.

The 10-mile junior motor-paced race will have Tony Bernard, Bruno Larua, Al Keith, Joe McGann and Tony Inaana rattling the the boards. Keith is the favorite but that means very little in a motor-paced race.

Mosquito K. O.'s Matchmaker Mack

Eddie Mack, matchmaker of the Boston Garden, today entered Charlesgate Hospital to have his right hand operated upon for blood poisoning. He was in the service of Dr. John Cunningham, noted surgeon.

Mack was bitten by a mosquito at Onset early in the week. He scratched the bite and infection set in. Dr. Cunningham stated it will be necessary for Mack to remain in the hospital for two or three days. The surgeon did not look for any complications.

Only 11 2-Year-Olds in Hopeful Today

Saratoga Springs, N. Y., Aug. 31—Eleven two-year-olds, the smallest field in years, were named today to go to the post in the $70,000 Hopeful, culminating the 30-day meeting.

Jack Sharkey Will Write for American Readers

JACK SHARKEY, Boston's contender for the heavyweight ring title, will cover the next championship bout for the Boston Evening American.

The Newton Squire will be a principal in that bout. He will box Tommy Loughran, retired light heavy champ on September 26 in New York. The winner will be heavyweight champion of the world.

Sharkey is one of the smartest big fighters the game has known. He has planned his own ring campaigns, and made himself a rich man. He will personally conduct his training for this bout.

And he will write the details for Boston Evening American readers.

Three times a week Sharkey will tell how he will lick Loughran, and why he is sure he will be the next champ.

His articles start Tuesday, September 3. DON T MISS THEM.

Pick Doeg and Lott to Win Net Title

By JOHN GILLOOLY

ONE of the most memorable chapters in Boston tennis history will be closed at the Longwood Cricket Club, Chestnut Hill, today, when three national doubles championships are played.

First and foremost comes the main event of the week, the fight for the men's national doubles crown. John Doeg and George Lott tackle Berkeley Bell and Lewis White in the first match of the day. Doeg and Lott are favored to win.

After it is over Lott will go in a change into fresh attire and proceed to do his best to send the mixed doubles title across the water to England. He's paired with Betty Nuthall, the "Helen Wills of John Bull's dominion," and the team was seeded as a foreign combination. Herbert Austin and Mrs. B. C. Covell will give England a full claim to our mixed doubles throne if they can defeat the Lott-Nuthall combination. Which, by the way, is not likely.

John Gilooly

About dinner time the Bassford's, H. H. and H. H. Jr. will try to keep up with the Joneses, J. D. E. and Arnold, in the final match of the National Father and Son doubles tournament.

These three matches will be played in the Sheafe Memorial Bowl and will get under way at 2:30. With favorable weather one of Boston's biggest tennis galleries will be on hand, not to cheer or jeer, but to take their thrills in tight-mouthed silence. Which is one of the main draw backs in this polite pastime.

Lott will probably be a double winner today. He's the keystone in both combinations.

But he has plenty of support on both teams. If George picks his own partners he certainly knows his business. He couldn't want a finer partner in the doubles than John Doeg, who is one of the game's best volleyers. And Miss Nuthall, who made Miss Helen Wills shiver recently when she pushed her into two 8-6 games, is no mean mixed doubles player.

Lott won the doubles title a year ago with John Hennessey as a partner while Helen Wills and Jessie Hawkes of Australia won the mixed doubles.

At the very best America will have to be content with a split on the mixed doubles situation again this summer as our boys and gals can't seem to muster a suitable team. The Jones family won the Father and Son honors last year and there'll probably be more celebrating in their home this p. m. They should win from the Bassfords.

With good weather the Sheafe Memorial Bowl should be filled to watch tournament week at Longwood cross the finish line.

Today's Matches at Longwood

NATIONAL DOUBLES
Final

2:30 George Lott and John Doeg vs. Berkeley Bell and Lewis White.

NATIONAL MIXED DOUBLES
Final

3:30 Betty Nuthall and George Lott vs. Herbert Austin and Mrs. B. C. Covell.

NATIONAL FATHER AND SON DOUBLES
Final

4:30 J. D. E. and Arnold Jones vs. H. H. Bassford and H. H. Bassford, Jr.

Briton Swimmer Fails on 2nd Try

Belfast, Northern Ireland, Aug. 31 (AP)—Miss Mercedes Gleitz, British swimmer who crossed the Straits of Gibraltar last year, today failed in a second attempt to swim the North Channel from Ireland to Scotland. She had been in the water seven hours when she gave up.

Dance and Dine at Sudbury Pines
State Road, West So. Sudbury
Excellent Cuisine
Music and Dancing Every Evening
SPECIAL PARTIES ACCOMMODATED
ARTHUR REED, Prop.
R. HANSEN, Mgr.
Formerly of Ferncroft
Tel. Sudbury 52

EVENING AMERICAN SPORTS

Braves and Phillies in Final Game at Wigwam Today

HERE'S REAL SPORT---GREYHOUNDS ARE FAST AND HAVE NO JOCKEYS TO STOP 'EM

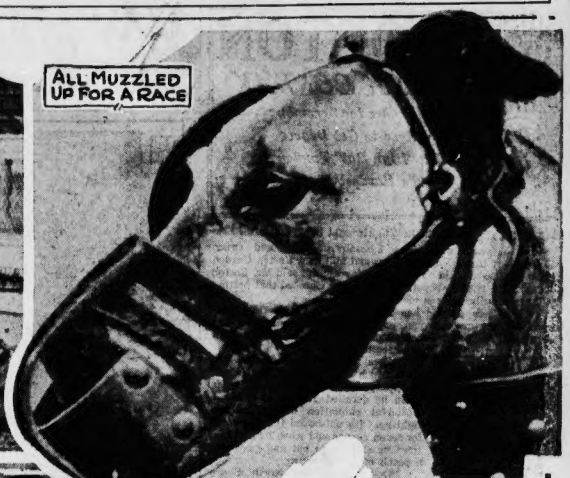

Tribe Must Win or Remain in Cellar

THE Braves must take the final game of the series from the Phils this afternoon or else see themselves securely embedded in the cellar.

A win will give the locals only one victory out of three starts with the only lowly Philadelphians.

Chuck Klein, home run leader of the National League, is again on the trail of Babe Ruth and the local fans may expect to see Chuck swing like the proverbial gate in an effort to annex one or two more of those four ply blows. Chuck did his bit in yesterday's melee.

The Philadelphian was on the sick list for awhile and saw his National League contenders forge almost ever, with him. The Batting Bambino, Babe Ruth, is now the leader of the two leagues but is not so far to the fore that he can afford to forget the presence of the slugging Hoosier from Bill Baker's team.

A poor first inning and a poorer final frame were the direct causes of yesterday's defeat of the locals.

Fresco Thompson opened well enough from a Boston point of view. He lined out to Lance Richbourg. Bernie Friberg singled and went to third when Lefty O'Doul followed suit.

Then Mr. Klein entered the picture and hammered one of Lefty Brandt's shoots into the right field bleachers for a beautiful home run. Three singles followed and Mr. Brandt went to the club house for a shower.

Tommy Thevenow greeted Ben Cantwell with a spanking single and another run was across.

The score was 6 to 5 in favor of the Phils in the ninth but again the Braves blew to the skies. When the commotion had finally died down, three more Philly runs had scored the plate. The Braves couldn't do a thing in their half of the final frame.

Somerville Cubs Out for 54th Win

The fast-travelling Somerville Cubs, with a record of 53 victories thus far this season, will try for their 54th win this afternoon at Lincoln Park, Somerville, when they cross bats with the well known Brockto.. All-Stars, champions of Brockton and vicinity.

Against the Shoe City batters, it is expected that Manager Bill Flynn of the Cubs will use Webber Knox on the mound. Knox formerly was an all-scholastic twirler at Medford high. Frank "Tiger" Donovan will catch Knox' shoo

The game will start promptly at 3 p.m.

Capt. Alex Reidell Heads the 'Y' Entries

Boston Y. M. C. A. track entries in the Scottish games on Labor Day, at Caledonian Grove, include Capt. Alex Reidell, Meyer Yavner, and Charles Thompson, all National "Y" champions.

The Y track entries and events are: T. Crosson, 880-yard; J. A. Falt, 100-yard, 220-yard and broad jump; M. Kline, 100-yard and 220-yard; M. McAnnen, 100-yard and 220-yard; A. W. Morang, high jump, pole vault and broad jump; George Martin, pole vault; W. Ostnode, 100-yard; A. Reidell, 100-yard an d440-yard; S. Thompson, 220-yard and mile; C. W. Thompson and R. Thompson, 440-yard and 880-yard; M. Yavner, 100-yard, 220-yard and broad jump; and N. Anderson, 440-yard and 880-yard events.

Jones Shoots 67 at Pebble Beach Course

Del Monte, Cal., Aug. 31—Bobby Jones traversed the Pebble Beach links in 67, to smash his own course record.

The champion was five under par and three under the mark set two days ago.

Essex Net Tourney Under Way Today

Essex County tennis championships open today on the courts of the Country Club of Brookline. Singles matches start at 2 o'clock, and all outstanding players in the district are entered. Martin Buckley, champion of Lawrence, is the former champions will attempt to regain their former laurels. George E. Abbott, winner in 1925, and former state doubles champions, Horace Taylor of Lynn, winner in 1926, and Hochmuyer of Montclair N. J.,

EVENING AMERICAN SPORTS

Salem and Roslindale Meet in Decisive Twi Tilt Today

VICTORY FOR WITCH CITY MEANS FLAG

By DICK McSWEENEY

THE second half race in the Twilight League promises to end in whirlwind fashion today when Salem, now leading the league, and Roslindale, half a game from the top, bitter rivals for the right to enter the championship playoff series, oppose each other at Salem. If Salem wins, it will cop the second half flag and play Quincy for the season's title.

The surprising Quincy team will entertain South Boston, and the fans will be just as interested in this tussle as the Roslindale-Salem melee.

When Roslindale goes to Salem today the hopes of the team will be pinned on the mound work of John Dixon. Burte will toe the hill for Salem.

Salem and Roslindale have made a brilliant fight to capture second half honors, and the culmination of their rivalry this afternoon should be well worth seeing.

Roslindale is a team which is especially strong as regards hitting, and the club's mound staff is one of the best in the after-supper circuit.

Salem had to struggle along with only two capable hurlers, Lorrie Johnson and Lou Page, but the addition of Loftus, Wineapple and Burte, has done much to keep the outfit in the second half race.

Loftus gained notice by his brilliant work against South Boston on Thursday, when he shut out the hard-hitting Southie gang without a hit.

In case it is necessary for Salem to play South Boston today after having played Roslindale, it is likely that Loftus will be sent against South Boston for the second time this week.

South Boston will start Smith on the mound. But he will be idle if the Witch City outfit is successful in taking the measure of Roslindale.

Dorchester will have an opportunity to play the role of benefactor today by beating Quincy.

Jim Shea will twirl for the visiting Dorchester outfit, while Norman Sims will breeze them over for the Granite City nine

Twilight League Batting Orders

DORCHESTER	AT	QUINCY
Dion, 3b		J. Shanahan, 3b
Cleary, rf		Concannon, 2b
O'Connor, 1b		Janvrin, 1b
St. Angelo, lf		Ryan, ss
Joe Shea, cf		Freeman, cf
Marshall, ss		Munroe, rf
St. George, 2b		McQuinn, c
Garrity, c		Bonafini, lf
Jim Shea, p		Sims, p

ROSLINDALE	AT	SALEM
Spognardi, as		Cogan, ss
Chisholm, 2b		Hansbury, 2b
Fowers, 1b		McCarthy, cf
Murphy, lf		Condon, c
Durcan, cf		Johnson, lf
Harrington, rf		Beres, rf
Moore, 3b		Anderson, 1b
Shanahan, c		Cronin, 3b
Dixon, p		Burte, p

Twilight League

STANDING OF THE CLUBS

	Won	Lost	P.C.
Salem	13	5	.722
Roslindale	12	6	.750
Quincy	11	7	.611
Reading	9	11	.450
South Boston	7	11	.391
Dorchester	5	14	.263
Brighton	4	13	.235
Taunton	4	12	.211

LAST NIGHT'S RESULTS

Salem 5, Taunton 2
Roslindale 2, Dorchester 3.
Reading 1, Malden 7

GAMES TODAY

Roslindale at Salem.
Dorchester at Quincy.

UNCLE BILL RAFTERY; CHESTNUT HILL PRO, COACHES TOMMY QUINN

Tommy Quinn, Chestnut Hill caddy, who plays Stanley Neptune, another caddy, in an exhibition match tomorrow at the South Shore Country Club.

FLOWERS SURE OF K. O. VICTORY

Anticipating a knockout victory Bruce Flowers, New Rochelle lightweight, regarded as the outstanding contender for the crown now worn by Champion Sammy Mandell, will arrive in the Hub late today for his match with Jake Zeramby, Lynn schoolboy, in the feature bout to be staged at Braves Field next Tuesday night, under the direction of the Boston Garden.

Flowers, who has been training in New York, insists that he will crush Zeramby's long winning streak, and at the same time he feels confident that he'll put the quietus on the Lynn boy within a few rounds. And while Flowers ring experience, his crushing right hand punch and his all round ring brilliance is expected to send him into the ring the favorite in this match, nevertheless Zeramby will be supported by 2500 Lynn fans who insist that their favorite is destined to wear a championship crown before many months.

The Ebony Phantom is planning two hard training sessions here tomorrow and Monday, and it is expected that he will weigh about 134½ pounds for the bout. Zeramby it is expected, will weigh no more than 133 pounds, his natural fighting weight, which will permit him to enter the ring with his complete strength.

Al Lacey, who has conducted Zeramby's training for all his important ring skirmishes, gave it as his opinion that the Lynn boy will be able to punch harder than ever at his natural weight, and Lacey is eagerly looking forward to his charge scoring another upset.

In spite of the fact that Flowers comes to the Hub directly upon the heels of his spectacular victory over Ray Miller in Philadelphia, and while he has knocked out four opponents in his last six bouts, Zeramby still feels confident of winning this bout.

IN THE BEGINNING

By Sam Carrick

ROWING No. 9

The First International College Race

OXFORD was the victor in the first international college race, rowed on the Thames, England, August 27, 1869. The event was brought about as the result of a challenge sent by the Harvard crew as the champion of America. A like defi was sent to the University of Cambridge, England, but no match was made in the latter instance. Harvard was challenged by the London Rowing Club, but declined the match on the ground that match racing with club crews was contrary to its policy.

In accepting the challenge, Oxford stipulated that the race was to be rowed by four-oared crews, without coxswain, but in organizing the Harvard crew to be sent abroad, a coxswain was chosen. The makeup of the Harvard crew was as follows: Bow, J. S. Fay, No. 3, F. O. Lyman; No. 2, W. H. Simmons; stroke, A. P. Loring (captain), and coxswain, A. Burnham. Oxford accepted the coxswain and constituted the crew as follows: Bow, F. Willan; No. 3, J. C. Tinne; No. 2, A. C. Yarborough; stroke, S. D. Derbyshire, and coxswain, J. H. Hall. The average weight f the Oxford oarsmen was 171 pounds, while the Harvard men scaled 10 pounds less per man. All of the Harvard oarsmen were undergraduates, except Fay, who was a Law school student, while the Oxford crew was drawn from five different colleges.

Aside from the race with Yale on Lake Quinsigamond, June 23, which was won by Harvard, the Crimson oarsmen engaged in three contests, two on the Charles and one on the Mystic, before going to England that year. In the first of these matches, rowed on the Charles, June 15, Harvard was beaten by the crew of the George Roahr (professional), according to Samuel Crowther in his account of American rowing, but the H. Book of Harvard Athletics, published in 1922, states Harvard was declared winner on a foul. The times in this race, as given in the H. Book are Harvard, 21m., 28s.; George Roahr, 21m., 12s. In the two subsequent races, on the Mystic, June 15, and on the Charles, July 5, Harvard was the unquestioned victor. The races on the Charles were for three miles each; that on the Mystic, four miles.

The Harvard crew arrived in England on July 20 and in work preparatory to the race with Oxford used the quarters of the London Rowing Club.

An immense throng gathered on the banks of the Thames on the day of the race (one estimate putting the number as high as 750,000) which had aroused the keenest interest in England.

Harvard, rowing 46 against Oxford's 42, jumped into the lead. Soon two boat lengths separated the rivals. At the halfway mark Harvard was well in the lead, but was beginning to weaken. Superior condition told and the Oxford crew had made up the distance before the three quarter mark was reached. Oxford won in 22m. 41s., Harvard finishing in a fast, gruelling contest a length and a half to the rear.

Local Boxers to Meet at Portland

Portland, Me., Aug. 31—Larry Brignolia, the Cambridge welterweight, and Tommy Daley of Lynn have been signed by Chick Hayes to meet in this city next Tuesday night.

The boys are listed to go over the 12-round journey. Both are in perfect trim as they have recently been training

SCOTCH GAMES ON MONDAY

Sportlovers are looking forward with interest to the annual Scottish Clans' games, to be held in Caledonian Grove, West Roxbury, Labor Day.

One of the leading attractions will be the O. S. C. mile for a leg on the handsome trophy donated by Col Walter Scott, Past Royal Chief of the Order of Scottish Clans.

Charley Sansone and Julius Gilbert, both of the B. A. A., have a single leg apiece on the cup and each hopes to repeat in Monday's meet.

Bill Benedict and Walter Bennett of the Dorchester club also have eyes on the trophy. Other entrants in this race include: Arthur Bee, Vincent Kelley, Vincent Signora, J. McDonough, M Portanova and Fred Milmore

Two New England A. A. A. U. junior champions will compete against Rena MacDonald in the shot put event

They are Lillian Denners of the Medford Girls' A. C. and Mae Magill of the Boston Swimming Association Other entrants are Alice Morris, New England baseball throwing champion and Lillian Hinkeny

Some interesting competition is expected in the running high jump contest in which Sonia Bronas of the Brockton Girls' A. C. and Helen Hammersley of the Boston Y. W. C. A. have a top-notcher who has no axe to grind and one who will speak his thoughts without fear. And he will speak plenty, once he gets warmed up.

The N. E. F. G. O. has selected the Oak Hill Country Club at Fitchburg for its championship, which will also be the qualifying rounds for the P. G. A. Oak Hill is a short course but a very exacting one It was also announced after yesterdays meeting that the amateur-pro championship would be played at Kernwood, which is one of the very topmost courses in this country.

'Twixt Tee and Cup

By BILL GRIMES

NOW the U. S. G. A., has put the finger of Johnny Dawson of Chicago. Because Dawson is connected with A. G. Spalding and Sons, he has been declared ineligible for amateur golf. At least that is the story making the rounds. However there is reason to believe that because he is a product of the public links, he just does not belong.

Although few believe that the U. S. G. A. would have stopped Dawson had he insisted upon a show down, he would have carried a mental hazard into the championship similar to that which ruined George Voigt at Minnikoda two years ago, against whom charges were hatted prior to the 1927 classic.

After almost a year's absence from competitive golf, Mrs. George W. Roope turned in an 84 to win the low gross of the women at South Shore championship yesterday.

Playing the South Shore Country Club for the first time yesterday, Tommie Quinn, who will oppose Stanley Neptune in an exhibition match tomorrow afternoon at the West Bingham club, shot an 88. He had just three bad holes, the worst of which was the 9th where he got off to a bad start and wound up with an 8

Henry G. Topham is carrying on from the M. G. A. in the controversy with the U. S. G. A. over having expelled Jim Barnes, Sam Parks, Jr., cup teams. Jr. Topham the M. G. A. has a top-notcher who has no axe to grind and one who will speak his thoughts without fear. And he will speak plenty, once he gets warmed up.

GOOD GOLF

By CHESTER HORTON
"Golf's Greatest Teacher"

The wood club swing we have discussed so far has been though I have not mentioned it heretofore because I thought you didn't want you to get to thinking of different types of swing the full up right. This is the best and most reliable of all swings. Now with the irons you use the same swinging principles with these changes With each club you stand a bit closer to the ball as the shaft length is shorter. That is, stand up closer with a mashie than you would with a midiron and still closer with the pitching clubs With mashie niblick or pitching you should be almost directly over the ball. Never stand far away, as with the midiron, using the shorter clubs Standing up closer to the ball makes your swing still more upright in each case, but the closer position makes that automatic as you need not think of that part of it. Then we have, for the three-quarter swing the half swing, the quarter swing and the run-up stroke Referring into these changes in the open stance. The longest swing you ever make with an iron is a three-quarter swing, which is used with the longer irons This obviously is about three-fourths of the full swing you would use with your woods

Copyright John F. Dillon

N. E. STANDINGS UNCHANGED

By CHARLES HOTTMAN

After winning 10 straight games on their own ball park, the Portland club was finally defeated by Lynn

Mullin started on the mound for the losers, and Lynn took a liking to his offerings, and he was relieved by Reynolds, who beat the champs the day I from

The latter held the winners to one hit the rest of the game.

Bernie Mellugh, Portland third sacker got his second home run in two days at the expense of Speaker, the Lynn twirler

Lennie Dugan was out of the Lynn lineup, and Stack, a catcher, played off field in place of Dugan

The standing remained the same in the New England race, as the Manchester Blue Sox also won their game

Bowman and Mathkin, infielders of the Blue Sox, both got three hits out of four times to the plate.

Rich Bellinger on the mound for Brockton in the game with Manchester crashed out a home run in the ninth and helped cause along for the win.

Lewiston-Biddeford stepped out of the running, by bouncing the Nashua team out

Waterbury had a home run and a single in three tim at bat

Every man on the Twins ball club got at least one hit with the exception of O'Brien the catcher.

Four games are on the schedule for today Nashua goes to Portland, Lynn plays at Lewiston, Gloucester journeys to Manchester and Brockton and New Bedford clash in the latter city

Zarkow of Gloucester and Atthausen of New Bedford engaged in pitchers battle, the game going to a scoreless tie in seven innings, the former allowed but two hits, and the Whalers twirler gave five scattered bingles

Twasic Gloucester catcher, hit a triple in his teammates left him stranded there

The exchange of cities has helped the Gloucester team very much, as they have been playing very good baseball since they went to the latter city

One more week and the curtain will come down on another season of the New England Leagues.

Good Time Guy — *By Frank Smiley*

DID YOU GET THE RECORD?
YEH, WE GOT IT ALL RIGHT BUT SMITH DISCOVERED US IN THE ROOM AND RILEY GOT THE BEATING OF HIS LIFE!
TARNATION! SMITH DIDN'T SEE YOU TAKE THE RECORD, DID HE?
NAW! KEEP YOUR BLOOD PRESSURE UNDER CONTROL — WE SUBSTITUTED ANOTHER RECORD FOR THE ONE WE TOOK!
A GREAT BIT OF STRATEGY, GUS, HE'LL NEVER SUSPECT WHAT YOU WERE AFTER! LET ME SPEAK TO RILEY, IF HE'S HERE!
HE'S HERE, SCROGGINS, BUT HE CAN'T SEE YOU TODAY!
CAN'T SEE ME? HE'S GETTING AWFUL INDEPENDENT, AIN'T HE?
MAYBE THAT'S WHAT YOU CALL IT! — HEY, GUS, DO JA BRING SOME RAW BEEFSTEAK?
YOU HAVEN'T SEEN THE END OF THIS — THERE'S MORE TO IT THAN MEETS THE EYE!

O Sole Mio
RESTAURANT
TREMONT, COR. STUART STREETS, 236 TREMONT
Two Years' Satisfaction and Service to Our Many Patrons
STARTING TUES., SEPT. 3RD, WILL REOPEN AT 11 A. M. WITH OUR FAMOUS NOONDAY 50c LUNCH
Special $1.25 Dinner—Also A La Carte Luncheon
All Booths Capitol 6112 All Booths

THE THIMBLE THEATER

By Segar

IT BEATS ME CASTOR LOSES MILLIONS AND SEEMS TO LIKE IT - SMILES LIKE A SAP ALL THE TIME
GO SEE WHO'S AT THE DOOR CASTOR
KNOCK KNOCK
WHY HELLO JULIUS OLD KID, HOW'S EVERYTHING? COME RIGHT IN
8-31

BRINGING UP FATHER

Fooling Maggie

By George McManus

OH, YES! MR. JIGGS IS VERY BUSY HE'S IN A CONFERENCE WITH A LOT OF BANKERS. LOOKS LIKE HE'S GONNA BE TIED UP ALL DAY
SO I SEE. I'LL NOT DISTURB HIM. JUST SAY I CALLED AND IF HE HAS TIME TO PHONE ME AT HOME.
I'M SO GLAD MR. IS TAKING AN ACTIVE PART IN THE AFFAIRS OF BIG BUSINESS
IT WORKED, SIR. SHE'S GONE.
THAT'S FINE, WILLIE. I'M GONNA RAISE YOUR SALARY FOR THAT IDEA.
HERE'S THE HAT'S BACK. THANKS VERY MUCH. I MAY WANT TO RENT THEM AGIN VERY SOON.
VERY GOOD, SIR.
8-31

VANILLA and the VILLAINS

A Box Seat for the Master Mind

By Don Herold

SUNSET! NOW IS OUR CHANCE TO ESCAPE FROM THE MASTER MIND, AND MOSCOW, WITH ALL ITS REVOLUTIONS, VEAUILLE!
EVEN HEAH IN MOSCOW, AH LOVE OULY YO', STONEWALL!
CHOK! 23
GET US PAST THE CITY GATES AND I'LL GIVE YOU $3,379,649 RUBLES!
HEAVENS, STONEY, WE'VE RUN OVEH SOME THINGS
OULY A GUARD NOW, OULY A GUARD.
HALT! SKI!
SAFE! WITH MOSCOW AND THE MASTER MIND FAR BEHIND!
ESPECIALLY THE MASTER MIND, VANILLE!
OH YEAH! ESPECIALLY THE MASTER MIND! HAW! HAW!
NOW FOR SOME NICE TORTURE!
DARRELL McCLURE

POLLY AND HER PALS

"Switcha" Identity

By Cliff Sterrett

WHAT HITCHA ON THE HEAD, DEL?
LIGHTNIN' ASH I KIN HEAR THE THUNDER YET!
HEY, MAW! I JESS GAVE ONE OF OUR MYSTERIOUS ENEMIES A HEADACHE. HE WONT FERGIT, IN A HURRY!
YEH?
YEH AN' HERE'S A SAMPLE OF HIS HAIR, TO PROVE THAT I SOCKED HIM ON THE BEAN!
GOOD GRIEF, PAW! THAT THERE'S DELICIAS HAIR, OR I'M A ESKIMO!
CLIFF STERRETT 8-31

KRAZY KAT

By Herriman

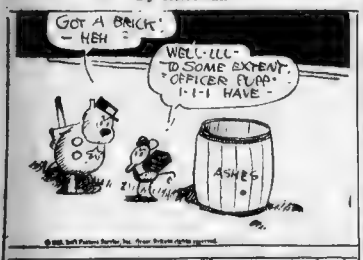

ABIE THE AGENT

Appearaxes Count

By Hershfield

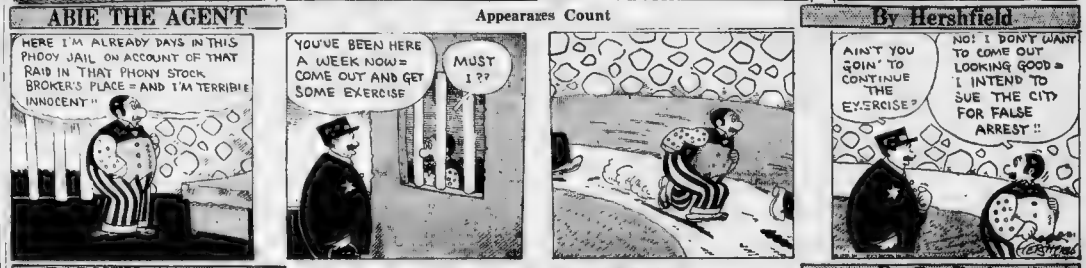
HERE I'M ALREADY DAYS IN THIS PHOOY JAIL ON ACCOUNT OF THAT RAID IN THAT PHONY STOCK BROKER'S PLACE = AND I'M TERRIBLE INNOCENT"
YOU'VE BEEN HERE A WEEK NOW = COME OUT AND GET SOME EXERCISE
MUST I??
AIN'T YOU GOIN' TO CONTINUE THE EXERCISE?
NO! I DON'T WANT TO COME OUT LOOKING GOOD = I INTEND TO SUE THE CITY FOR FALSE ARREST!!
HERSHFIELD

BARNEY GOOGLE

He "Shoes" Signs of Financial Genius

By De Beck

RUN ALONG AND AMUSE YOURSELF, KOKOMO - I'M GONNA PARK HERE ALL DAY - THIS HEAT HAS ME GROGGY
YOU'RE A WISE GUY, B.G.
I GUESS THE YOUNGSTER'S GONNA TURN OUT OKAY - AT FIRST I THOUGHT HE WAS GONNA BE A KNUCKLEHEAD
? ?
TWO CENTS, BOYS! STEP UP AND GET AN EYEFUL - YER MONEY BACK IF YA AIN'T SATISFIED!
8-3

SKIPPY

Appearances Will Tell

By Percy Crosby

SAY, BY THE WAY, HOW'S YOUR OLD MAN?
P. L. Crosby
© 1929 Percy L. Crosby, Great Britain rights reserved King Features Syndicate, Inc.
8-31

Kabibble Kabaret—By Hershfield

DEAR MR. KABIBBLE.
MY HUSBAND NEVER SHAVES REGULARLY - WHAT SHALL I DO? = MRS L.
ADMIT YOU'RE MARRIED = LOOKS LIKE HE'S LETTING THE WORLD KNOW
8-31

By Best-Known Authors

EVERY day the American publishes two thrilling and interesting stories by authors of recognized standing. Here you can find the latest serial fiction published in generous installments each day. One runs through the six days of the week, to be followed by a fresh one on every Monday.

Fiction Page

This Day in Our History

ON August 31, 1913, the last barrier of the Panama Canal was blown up and the waters of the Pacific Ocean were admitted into the Miraflores locks. The canal was not ready for traffic until a year later. It had been a stupendous enterprise. DeLesseps, original engineer, was a Frenchman.

"LITTLE CAESAR"

The Thrilling, Vivid STORY OF A RACKETEER

by W. R. BURNETT

Tony Goes Home Late and Is Warned by His Mother of His 'Bum' Friends

What Has Happened Before

In the backroom of his "Club Palarmo," Chicago gangland headquarters, fat and swarthy Sam Vettori, gangster chief, outlines the plan for a hold-up of the Cesar Alvarado, high-class night club. Tony Passa, Otero the Greek, Joe Massara, and Rico, Sam's lieutenant, are each assigned parts to carry out. Sam, who does not actively participate, warns Rico there is to be no shooting. The gangsters depart. Scabby, the informer, tells Sam all is set, but warns against gunplay. Otero, visiting his girl, "Seal Skin," hears her rant about the danger of following Rico.

Now Go On With the Story

CHAPTER 3

It was nearly 2 o'clock when Tony left his sweetie. A lake wind was blowing hard and the snow fell heavily past the street lights. Tony snuffled himself in his overcoat and pulled his cap low. He felt tired and disgusted.

At the corner near his home he turned into Sicily Pete's restaurant. Three men were playing cards at a table in the back. Up front a mechanical piano ground out a popular ballad.

"Hello, Tony, how's the boy?" said Pete.

"Not so good," said Tony.

"You ain't looking any too good, Tony," said Pete.

Tony ran his hands over his face and stared at his image in the mirror behind the counter. Pale; circles under his eyes.

"Well, I guess I'll live," said Tony.

Pete smacked the counter with both hands.

"Sure you'll live. You be O. K. tomorrow morning. I know, Tony, my boy."

"Sure you know," said Tony, sarcastically.

Pete laughed, shaking all over and smacked the counter with his hands.

"What the hell's wrong with you, Pete?" cried one of the card players.

"Never you mind. All right, Tony, what'll you have?"

Tony couldn't decide. Pete went to wait on one of the card players. The mechanical piano finished the air on a discord. Tony went over and put a nickel in the slot.

"I got a combination to go and two Javas," cried Pete.

The mechanical piano began to play O Sole Mio.

"I'll take a combination," said Tony, "and a cup of Java."

"O. K." said Pete; "I got two combinations, one to go and three on the Java."

"How's business, Pete?" asked Tony.

"Oh, what you call so-so. Not good, not bad. I never get rich here."

"Why don't you put in a line of bottled goods?" said Tony, smiling.

Pete raised both hands over his head and brought them down hard on the counter.

"None of that for Sicily Pete. Oh, no. Pete's too smart for that. If the bulls don't get you, why, some of them gangsters do. I know. One say, you buy from me; the other say, no, you buy from me. All the same. No matter who you buy from, bango!"

Pete brought Tony his combination and his coffee and stood at the counter with him while he ate it.

"Tony," said Pete, putting his head on one side, "you know you look like your old man. Other day when you was in here I say to the missus, look, ain't he just like his old man? Well, well, that is good. A boy should look like his old man. That is a good sign.

"Knew the old man pretty well, didn't you, Pete?" said Tony, finishing his coffee.

"Yes, pretty well. When he was a young fellow he was like you. Full of pep and always after the girls. But I don't know, your mamma she got hold of him. then he wasn't like he used to be. He wasn't like the same fellow. Pretty soon he died."

Tony laughed.

"Hard on the old lady, ain't you?"

"No," said Pete, an expression of acute misery on his face, "you don't get me, Tony. I mean he got to be a good fellow, like me. Work, work, that's all he knew. Well, work is a good thing. It keeps you out of trouble, but I don't know. . . ."

Pete wiped the sweat from his forehead and meditated. Tony flipped him a 50-cent piece. The mechanical piano stopped on a prolonged note of discord.

"Well, I guess I'll hit for home," said Tony, "so long, Pete."

"Good night, Tony," said Pete, with one of his blandest smiles, "come in again."

"WHY HERE? BROKE?"

"Shut up!" said Joe to Olga and walked out of the room.

The wind struck Tony in the face as he left the restaurant. The streets were white and silent. Tony walked home slowly, tired and disgusted.

As he entered the flat he saw a dim light in the front room. He tried to sneak into his bedroom, but his mother heard him. She rose from her chair, a monstrous silhouette against the dim front room light.

"A fine time for you to come in, Antonio," she said. "Have you been out again with them good-for-nothing loafers?"

"Yes," said Tony, in a bad temper.

"So . . . !" said his mother, "you don't even lie any more. Well, well! You are doing fine. Pretty soon you won't come home at all, you bum."

"You said a mouthful," said Tony.

"Sure, you won't listen to your mother. Some day you'll remember what I told you. You loaf with crooks and bums long enough, you'll see what will happen."

"All right," said Tony, going into his room and banging the door behind him.

His mother stood in the middle of the room for a minute, then she put out the light and sat in the dark, crying.

* * *

The little blonde check-girl helped Joe take off his big ulster, her hand lingering on his arm. He handed her a quarter.

"Don't go on a bat with that two-bits," he said.

"No, sir," said the check-girl.

She watched him walk across the long dance-floor, pick his way among the crowded tables, bowing from time to time to one he had jostled, and disappear through the employes' door at the back. Then she put checks on his coat and hat and hung them up.

"What a hot-looking man," she said. "I don't see how that little hunky got him."

Olga Stassoff was just putting the finishing touches to her make-up. Joe came in softly and stood watching her. She began to sing.

"If you're singing for me," said Joe, "you can stop any time."

Olga turned around

"Well, what are you doing here? Broke?"

"Shut up," said Joe

Then he turned to walk out.

"Ain't that a fine way to say hello to a guy?" he said. "Why, you must think you got me roped and hog-tied."

"I was just kidding, Joe," said Olga, looking at him, "honest I didn't mean it. I was just kidding."

"Well, get this," said Joe, returning, "I'm damn sick of that line. What do you take me for? That goes big with some of your swell boy friends who've got ugly wives and ain't any too particular, but me! I don't take that kind of talk from nobody."

Olga put her arms around him, but he pushed her away.

"Listen, Joe," she said, "I got good news for you, so get out of your fighting clothes and come to earth. Can't you take a little kidding?"

Joe took out his gold cigarette case and selected a cigarette. He always smoked the best, when Olga had plenty of money, and he usually carried three or four different brands. With a flourish he put away his case, then, very preoccupied, he placed the selected cigarette on the back of his left hand and, with a slight tap of his right hand, flipped it into his mouth. Olga laughed.

"Now," said Joe, "spill the good news."

DeVoss, the manager, came through the swinging doors.

"Have you told him yet, Olga?" he asked.

Joe gave the manager a most ingratiating smile.

"What's the big talk, Mr. DeVoss? Am I missing something?"

"You sure are," said DeVoss. "The Stranskys broke their contract and I'm putting you in their place."

Joe leapt into the air and executed a twinkle. Olga burst out laughing.

"Well," said Joe, "how much?"

"One hundred to start, and then we'll see."

"Well," said Joe, "I don't see no business with that, but I'll take it."

Joe and DeVoss shook hands on the bargain.

"Now," said DeVoss, "there's a girl in here who's just dying to dance with you, Joe."

Joe shook his head.

"No, I don't like that stuff. They always think they got no hand you something. What the hell! I don't want no dame handing me nothing."

Olga put her hand over his mouth to stifle a laugh.

"I don't know about that, Joe," said DeVoss, "she's already asked me about that and I told her you'd be insulted, so she gave me a ten." DeVoss took a crumpled bill out of his pocket and handed it to Joe. "There, now get this. She's up and up girl and she makes lots of business to this place. Her old man's got a couple million bucks and she's the real thing. All right, Joe?"

"Sure, sure," said Joe, "always willing to oblige."

DeVoss went through the swinging doors and stood waiting for Joe on the other side. Olga took Joe by the arm.

"Listen," she said, "some of your funny business now. Just do your stuff and leave it at that. I'm on to these society women. I know what they want."

Joe leapt into the air and executed another twinkle.

"Alley up!" he cried, "don't you trust me, baby?"

Olga put her hands on her hips and began to laugh. How could you be sore at a guy like that?

* * *

Rico was standing in front of his mirror, combing his hair with a little ivory pocket comb. He was vain of his hair. It was black and lustrous, combed straight back from his low forehead and arranged in a rather symmetrical wave.

Rico was a simple man. He loved but three things: himself, his hair and his gun. He took excellent care of all three.

Copyright 1929, King Features Syndicate, Inc., London.

To Be Continued Tuesday.

Joe Has a Tiff With Olga Stassoff at the Alvarado and Gets a Good Job

She said, "I don't see how that little hunky got him."

Olga Stassoff was just putting the finishing touches to her make-up. Joe came in softly and stood watching her. She began to sing.

"If you're singing for me," said Joe, "you can stop any time."

Olga turned around

"Well, what are you doing here? Broke?"

"Shut up," said Joe

Then he turned to walk out.

"Ain't that a fine way to say hello to a guy?" he said. "Why, you must think you got me roped and hog-tied."

"I was just kidding, Joe," said Olga, looking at him, "honest I didn't mean it. I was just kidding."

"Well, get this," said Joe, returning, "I'm damn sick of that line. What do you take me for? That goes big with some of your swell boy friends who've got ugly wives and ain't any too particular, but me! I don't take that kind of talk from nobody."

Olga put her arms around him, but he pushed her away.

"Listen, Joe," she said, "I got good news for you, so get out of your fighting clothes and come to earth. Can't you take a little kidding?"

Joe took out his gold cigarette case and selected a cigarette. He always smoked the best, when Olga had plenty of money, and he usually carried three or four different brands. With a flourish he put away his case, then, very preoccupied, he placed the selected cigarette on the back of his left hand and, with a slight tap of his right hand, flipped it into his mouth. Olga laughed.

"Now," said Joe, "spill the good news."

DeVoss, the manager, came through the swinging doors.

"Have you told him yet, Olga?" he asked.

Joe gave the manager a most ingratiating smile.

"What's the big talk, Mr. DeVoss? Am I missing something?"

"You sure are," said DeVoss. "The Stranskys broke their contract and I'm putting you in their place."

Joe leapt into the air and executed a twinkle. Olga burst out laughing.

"Well," said Joe, "how much?"

"One hundred to start, and then we'll see."

"Well," said Joe, "I don't see no business with that, but I'll take it."

Joe and DeVoss shook hands on the bargain.

"Now," said DeVoss, "there's a girl in here who's just dying to dance with you, Joe."

Joe shook his head.

"No, I don't like that stuff. They always think they got no hand you something. What the hell! I don't want no dame handing me nothing."

Olga put her hand over his mouth to stifle a laugh.

"I don't know about that, Joe," said DeVoss, "she's already asked me about that and I told her you'd be insulted, so she gave me a ten." DeVoss took a crumpled bill out of his pocket and handed it to Joe. "There, now get this. She's up and up girl and she makes lots of business to this place. Her old man's got a couple million bucks and she's the real thing. All right, Joe?"

"Sure, sure," said Joe, "always willing to oblige."

DeVoss went through the swinging doors and stood waiting for Joe on the other side. Olga took Joe by the arm.

"Listen," she said, "some of your funny business now. Just do your stuff and leave it at that. I'm on to these society women. I know what they want."

Joe leapt into the air and executed another twinkle.

"Alley up!" he cried, "don't you trust me, baby?"

Olga put her hands on her hips and began to laugh. How could you be sore at a guy like that?

* * *

Rico was standing in front of his mirror, combing his hair with a little ivory pocket comb. He was vain of his hair. It was black and lustrous, combed straight back from his low forehead and arranged in a rather symmetrical wave.

Rico was a simple man. He loved but three things: himself, his hair and his gun. He took excellent care of all three.

Copyright 1929, King Features Syndicate, Inc., London.

To Be Continued Tuesday.

Easy

by BEATRICE BURTON

Author of "The HOLLYWOOD GIRL"

WHAT HAS GONE BEFORE

Ann Marie Macy, though young and pretty, is the "easy mark" of her motherless family. She is forever waiting on her more modern, flapperish sisters, Alice and Jeanie, and lending them her clothes and trinkets to aid in their conquest of the boy friends. The money she earns by painting cards for her father's bookstore partly goes in payment of her brother, Howard's, debts. She is hoping to earn enough to pursue her art course. When Neal Forsythe arrives to visit the wealthy Lawlers Ann Marie quickly loses her heart to him in spite of her disillusionment when she finds him embracing Leota Ingram, the town's bad girl. Her dream of an art course is rudely shattered when Howard, her brother, tells her he is in trouble with Leota and asks Ann Marie to intervene. Leota unexpectedly appears at the Macy home as Florence and John Lawler call.

NOW GO ON WITH THE STORY

CHAPTER 13

ANN Marie carefully closed the door of the front parlor so that Leota would not be able to see Florence Lawler and Howdy if she came into the house.

Then she opened the front door to her.

On the floor of the porch, at Leota's feet, were two bags and a cheap oil-cloth hat box.

As Ann Marie looked at them a feeling of sudden and enormous relief came swelling up into her heart . . . it almost looked as if Leota were getting ready to leave town!

"Going away, Leota?" she blurted out hopefully.

The girl put her head, in its loud pink felt hat, to one side.

"That all depends," she said slowly, "on your brother. I want to see him."

Some of the hope in Ann Marie's heart died . . . Perhaps Leota had come to the house to persuade Howdy to run away with her and be married! To threaten him into doing what she wanted him to do—

But she kept her fear out of her voice and manner when she answered.

"Won't you come in?" she asked pleasantly. "I'll call Howdy."

She helped Leota bring her bags into the hall.

At the far end of it, under the stairs, was the tiny room that Jeanie used for a sewing-room. It showed mood open.

"Won't you come in here and sit down?" she asked, still smiling as naturally as she could. "Howdy is talking to a—a caller in the parlor but I'll get him."

She turned as if she were going out of the little room. But she had no intention of letting Leota see Howard if she could prevent it.

She had always realized that he was weak; since that morning she had known that he had once been in love with Leota. Perhaps he still was, she figured . . . And it would be just like him to give up everything all at once and run away with this worthless girl!

"Leota," she said, stopping with her hand on the door-knob, "do you mind if I ask you something that probably isn't any of my business?"

Leota looked at her dully for a minute. "Naw. Go ahead," she said finally.

"Do you need some money? Is that why you want to see Howdy?" Leota nodded. "Yes, and he's got to give it to me!—I been thinking things out, and I don't want to marry him if he's off me like I think he is."

It seemed impossible that so coarse and common a voice could come from between those perfect lipstick bow lips of hers.

"But I ain't going to stay here no more, now that this story about his giving me the run-around is out," she went on sullenly. "So I'm going to get out. I hate this little one-horse burg, anyhow, and I know a man in New Yorkk who says he can get me work has an artist's model. But I got to have some money to take me there and keep me for a while. See?"

Leota's beautifully arched eyebrows went up into her shining hair. . . "Oh, a couple of hundred will do me," she said airily.

Two hundred dollars!—Ann Marie's heart sank. She had only about half as much as that in her little savings account at the bank.

"Wait a minute," she said, and went out, closing the door carefully behind her.

Jeanie and Alice were coming down the stairs, dressed within an inch of their lives and both of them fragrant with Ann Marie's French perfume.

"Listen, you two!" she said to them in a tense little voice that was not much more than a whisper "Get Florence Lawler out to that car as quickly as you can!—Don't ask me questions, but *just* do it!"

Then she flung open the door of the parlor.

"Howdy, come here a minute," she called to him. "Come on. Florence, we're all ready to go!—You girls go out to the car and Howdy and I'll be there in a sec!"

She could hardly breathe until the three girls were out of the house and the door closed behind them.

Then she turned to Howdy, her eyes going from him to the shut door of the sewing-room.

"Leota's in there!" she told him in a frightened whisper. "She's going to leave town right away—if only you and I can get a couple of hundred dollars together for her!"

She clasped her hands and unclasped them nervously.

"Well—why ask me about it?" Howdy said after a long pause. "You know I haven't any money for her!—Last night you promised me that you'd give her money if that was what she was after. And now you don't want to make good on it, do you?"

He took his smart double-breasted overcoat from the hall rack and began to put it on.

"Oh, Howdy! You know I meant what I said!" Ann Marie's voice was a wailing cry now. "But all I have is a hundred dollars or so —and she wants two! She says she won't leave town unless she has two—" He adjusted his hat at just the right angle and shucks!" answered Howdy, putting on his new tan gloves.

"Offer her your hundred," he said easily. "You'll see she'll jump at it! And if she says she's got to have more, tell her you'll send it to her."

"That's all I can do," Ann Marie decided, watching him go swaggering down the front walk to the Lawlers' car and get in.

"Don't wait for me, kids!" she called out. "I'll be along pretty soon."

They drove away. And not until they were out of sight did Ann Marie feel safe.

Then she went back to the sewing-room

* * *

Leota had taken a cigarette case from her bag and was placidly smoking.

"I thought you wasn't never comin' back," she said, blowing blue spirals at the ceiling. "What kept you so long?"

"I asked Howdy if he had any money," Ann Marie told her frankly. "But he didn't. He never has any money, Leota, just as I tried to tell you this morning. Didn't I?"

Leota just blew smoke out of her nostrils and said nothing.

Mrs. Leezy was asleep on her bed entering all up and down the stairs, when Ann Marie opened the door of her room and shook her.

She sat bolt upright and stared wildly.

"Great heavens! What happened?" she cried out. "Don't ever wake me up like that again, girl! You've given me a shock I'll never get over in a month of Sundays —What is it you want at this hour, sake?"

"About thirty dollars," answered Ann Marie "And I want it right away."

On the top of Mrs. Leezy's dresser lay her old brown suede hand bag.

Ann Marie picked it up and handed it to her.

"Please don't tell me you haven't that much," she cried. "If you haven't, I don't know what I WILL do!"

Muttering and still confused with sleep, Mrs. Leezy's work-worn hands went through the bag, tossing keys and handkerchief and old letters out upon the bed-spread.

At last she held out three $10 bills. "There 'tis," she said, sniffing "You'll pay it back to me won't you?—I put it aside for my insurance money—"

Her anxious voice followed Ann Marie down the stairs.

Leota had come out of the sewing room and was standing at the bottom of the steps, looking at the cheap little silver watch on her wrist.

Ann Marie flung her the money and flew into the back parlor, where Mr Macy was still dozing on the couch.

Stopping softly past him, Ann Marie sat down at the desk and wrote out a check for $104.50, and it was for every penny that Ann Marie had in the whole world.

She found the new address in New York, Leota," she said, when she handed over the slip of paper to Howdy's ex-sweetheart. "And I'll send you the rest just as soon as I can."

Leota looked doubtful.

"I'll give you my friend's address now, she decided "You can send me it then, and be sure it to me if I know where I am."

She took from her handbag a neat square white envelope covered with fine, dashing writing the envelope that Ann Marie had found her desk that morning

"Here's his name and address," she said running it over

Ann Marie copied it down

"N. Forsythe, 3 Susquehanna Hall, Barry st., New York, N. Y."

Neal Forsythe! She had known it all along she told herself But it was too late now to do anything about it. . . . Leota was on her way to Neal Forsythe. On her way to Forsythe!

"And I'd give anything on earth just to be in her shoes!" thought Ann Marie, suddenly sick with jealousy. "Anything — anything — anything—"

In that moment she made up her mind to go to him

Copyright 1929, King Features Syndicate, Inc.

To Be Continued Tuesday.

A Kiss for Corinna

By MAY CHRISTIE

CHAPTER 6

They gained the square. They sat for a while on one of the benches under the trees while Malvey talked about his work and his ambitions. Above the brilliantly-illuminated office building in the distance hung the slim crescent of the new young moon.

Corrina slipped a penny into Malvey's hand, and shyly whispered: "Wish a wish."

With his other arm about her, he turned the coin obediently, closing his eyes, and his smiling lips moved.

What had he wished? Had the wish been directed to him and to herself?

For Corrina knew what she wanted most, fro most this queer, pulsating jumble of events that we call life. Greater than ambition, wealth, success, she wanted—love . . . ! And love meant Malvey!

Ah, would he speak those magic words that would bring boundless happiness to her?

He said: "My wish is terribly ambitious—but at the same time quite a romantic one."

She told herself, hoping he would no see the trembling of her hands "He's going to tell me—now. Just as I am, he too is yearning for the day when he and I will never, never be separated."

What did you wish for Malvey?" The question slipped from her lips just like the sigh of the soft April breeze rustling in the new young leaves that decked the trees which dreamed and swayed about them

"My wish," said Malvey, slowly and distinctly, "is that one day—not too far distant—I may be in a position to buy a seat on the Stock Exchange, and so clean up a fortune!"

Corinna's heart sank like a stone at Malvey's words. She had hoped so eagerly that his "new moon wish" would hold a promise of their future—maybe a hint of marriage.

But he had put ambition before love. To buy a seat on the Stock Exchange—to "clean up a fortune"—the April moon shining so romantically down upon them had not inspired him as to confession of a "grande passion," but merely to wish for his own business success.

She wanted to say, nonchalantly, and yet giving him a lead: "It's fine to have a big ambition of that sort—but wouldn't you like something more easily attainable—more personal, a different kind of a happiness, maybe?"

But love made her dumb. And Malvey, misconstruing her silence, said distinctly, "is that one day—not too far distant—I may be in a position to buy a seat on the Stock Exchange, and so clean up a fortune!"

She got up brusquely. Her nerves were all on edge. She felt if she sat there on the bench in Washington sq. close to him and yet separated by the cold barriers of his confession, she might blurt out stupid, unrecallable things . . . might frighten him away.

He fell into step beside her. They crossed the south side of the square and strolled along the streets of Greenwich Village.

They stopped at the head of some crooked stone steps leading down to a lighted cellar, whose occupants were clearly visible through the window panes.

They looked upon a wooden door which had a copper shingle above it. Before them, on rough benches, a big conglomeration of young men and women.

A bearded boy of not more than twenty was holding forth to a little coterie in a corner.

"The exposure of the soul is very highly thought of here," commended Malvey dryly, when he and Corinna had seated themselves. "Now this is the sort of a place that would have appealed to the girl I saw today—" he broke off as though much conscious of having made a 'faux pas.'

Denise Van Wyck—despite Corinna's moments of high happiness—had fluttered between them like a ghost all day. The latter forced herself to say now, with dry lips, and feeling at the same time despicable because she hadn't got the courage to blurt out that name directly -

"What did she look like, Malvey?"

He seemed nonplussed. "That a a big order I've only seen her twice and I didn't notice details particularly. She's pretty, tall and slim and sort of peppy. With very simple clothes that somehow seem a part of her—you know what I mean. A fine complexion, but the most noticeable thing about her is her hair . . . a beautiful blond "

That hair! The irony of his commendation! Hadn't Corinna spent an hour and a half today in peroxiding Miss Van Wyck's mouse-like strands and bringing them to the desired color?

She swallowed twice and cleared her throat before she said: "It sounds awfully like one of my customers! She lives somewhere out

Fifth Ave Fashions

3165

FOR FALL[illegible] WOMEN

Simple dress for daytime wear with hem widened by inset pleat [illegible] comfy [illegible] [illegible] [illegible]

News of Boston Churches

Including Massachusetts and Greater Boston Federation of Churches

LABOR TOPICS TOMORROW IN BOSTON

Mr. Martin T. Joyce, secretary of the Massachusetts Branch of the American Federation of Labor, will speak tomorrow afternoon at 3.15 at the Baptist Church in Readville. His will take for his topic, "Organized Labor and Its Achievements."

The Rev. Ralph H. Rowes of the Congregational City Missionary Society will preach tomorrow morning in the Mt. Vernon Church Massachusetts ave; subject, "The Great Toiler."

In the pulpit of the Dudley St. Baptist Church, Roxbury, will come tomorrow the Rev. Cleveland J. Wilson.

Representatives of 136 parochial schools attended the teachers' institute which was held in Boston College High School this past week. The sessions were held twice daily from Monday to Friday.

The Rev. Charles Wells Dunham will deliver the last sermon of the summer season tomorrow morning in his own church, the Pilgrim Congregational, near Upham's Corner, Dorchester.

The Rev. Daniel Evans, D. D., of the Harvard Divinity School will be the preacher for the last union service for the summer in Watertown. He will preach in the Methodist Church.

Union services continue at the Arlington St Unitarian Church The Rev. Kenneth C. Walker of the Community Church, Hollis, N. Y., will be the preacher

A departure ceremony will take place on St. Gabriel's Monastery grounds, Brighton, one week from tomorrow for three young Passionist priests who are leaving for a dangerous field in China, where not long ago three other priests took with brutal murder by Chinese bandits.

King's Chapel has invited the Rev. Thomas M. Billings, Ph.D., of Salem, Mass., to preach tomorrow in that historic pulpit

The Rev. Vaughan Dabney of the Second Church, Codman sq., Dorchester, will preach in the Old South Church tomorrow. An attractive musical program has been arranged.

The Rev Chellis V Smith of the Hyde Park Baptist Church will preach to a union congregation at the Presbyterian Church tomorrow morning and evening, 10.30 and 7.30.

In Melrose the last of the union meetings will be held in the First Universalist church with the Rev R H Bennett preaching

Two continents are engaged in searching for a lost church bell' king Alfonso of Spain sent a present of a beautiful bell to the Santa Clara University in California and possibly by the steamship Donau of the North German Lloyd line. The ship arrived, but carried no bell The King and the university will be glad to have the bell returned when found.

A union congregation of Old Cambridge will gather in the First Church, Congregational, tomorrow morning, and listen to a sermon by Rev. Frank Dyer of Los Angeles.

Brookline will conclude its union meetings tomorrow wh Rev. A. C. Knudson will preach at the St Mark's Methodist Church Drs. Leavitt, Lindsay and Leslie are all expected back either next Sunday or the following.

The Rev Charles H Davis of the Methodist Church, Everett, will preach the last sermon of the summer union services in the Everett Congregational church tomorrow morning

The Rev. George H. Driver of the Village Congregational Church in Dorchester will bring to a close the summer union meetings in South Dorchester in his own church tomorrow morning

The Rev. Joseph Perry of Brookline will preach in the First Baptist Church, Cambridge, tomorrow. The Rev. W. D. Goble will return from his vacation the following Sunday.

The Thursday novena in honor of St. Theresa will take place on September 5 at St. Joseph's Church, the shrine of the "Little Flower" in Boston. The hours of the services are at 12.30 P. M. and in the evening at 7.45 o'clock.

Speakers on the Charles Street hall of Boston Common tomorrow will be Dr Edward M Noyes, First Church (Congregational), Newton Centre Rev S. E. Aiken, Jr., Second Church (Congregational), Dorchester and Dr H M LeSourd professor of religious education, Boston University School of Religious Education

A resolution praising President Hoover for his efforts to bring about a repeal of the National Origins act was passed by the state Ancient Order of Hibernians whose convention was held in Lowell this past week. Another resolution condemned moving pictures that made fun of the Irish race.

The Rev. Hugh Penney of the Union Church, Lowell, will preach tomorrow morning for the union service to be held in the Baptist Church, Watertown, at 10.45.

"Jesus Christ" will be the subject of the lesson-sermon in Christian Science churches tomorrow. The Golden text is: "As ye have, therefore, received Christ Jesus, the Lord, so walk ye in Him . . . for in him dwelleth all the fullness of the God head bodily."

The Rev. William F Gardner will be the preacher at Trinity Church tomorrow

CHURCH SERVICE DIRECTORY

BAPTIST

THE SINGING CHURCH
DUDLEY ST. BAPTIST (Opposite Church) Rev. Arthur T. Bosch, Pastor 10.30 A. M., SERMON LORD'S SUPPER "WHAT IS THE GREATEST COMMANDMENT" Communion; Mrs. Beatrice Kent, Soloist 7.30 PLEASANT SUN EVE.; Big "Sing" led by Mr. Goodspeed; Soprano Solo, Mrs. C. I. Wilson Tenor Solo, Mr. A. Goodspeed Duet "If We Take Care of You" SERMON "DOING THE IMPOSSIBLE" Come early for a seat

CHRISTIAN SCIENCE

THE FIRST CHURCH OF CHRIST, SCIENTIST
The First Church of Christ, Scientist, the Mother Church, Falmouth, Norway and St. Paul Sts., Boston Sunday services at 10.45 A. M. and 7.30 P. M. Subject of lesson sermon, "Christ Jesus." Sunday school at 10.45 A. M. Testimonial meeting every Wednesday evening at 7.45.

UNITARIAN

Arlington St. Church
Boylston and Arlington Sts.
Arlington St. Subway
11.00 A. M. Sermon by
KENNETH C. WALKER
OF
HOLLIS, N. Y.

Welcome Visitor

BOSTON

BAPTIST
FIRST BAPTIST CHURCH Commonwealth Ave. at Clarendon St.
TREMONT TEMPLE Tremont St.

CONGREGATIONAL
MT. VERNON CHURCH Massachusetts Ave. and Beacon St.
PARK ST. CHURCH Tremont and Park Sts.

EPISCOPAL
CHURCH OF THE ASCENSION 11 Newcomb St.
CHRIST CHURCH—OLD NORTH 193 Salem St.
TRINITY CHURCH Copely Square

METHODIST
First Methodist Episcopal Church Beacon Hill

PRESBYTERIAN
FIRST PRESBYTERIAN CHURCH Columbus Ave. and Berkeley St.

UNITARIAN
KING'S CHAPEL Tremont and School Sts.

CAMBRIDGE

BAPTIST
FIRST BAPTIST CHURCH Central Square

UNION SERVICES

ALLSTON
ALLSTON METHODIST CHURCH Harvard and Farrington Aves.

BELMONT
BELMONT ST. BAPTIST CHURCH Belmont St.

BROOKLINE
ST. MARK'S METHODIST CHURCH Park St

DORCHESTER
STOUGHTON ST. BAPTIST CHURCH Stoughton and Sumner Sts.

NEWTON
FIRST BAPTIST CHURCH Beacon and Centre Sts.

THESE CHURCHES ARE OPEN ALL SUMMER

Who Build the Boston Churches?

At the headquarters of the United Building Trades, 142 Berkeley st., where all building operations are listed in Greater Boston, eleven church construction jobs are recorded at the present time. Two hundred members from 15 to 20 unions are engaged in doing this work. The picture shows a few workmen who are completing the Church of the Holy Name on Center st., West Roxbury. From left to right: Frank Mcnnock, bricklayer; E. McKenzie, steamfitter; Charles Saunderson, steamfitter; James Riley, plumber; Jim Healy, electrician; August Schauhell, steamfitter superintendent. Fr. J. P. McNamara is rector and hopes to move into the new church next November.

ELEVEN NEW CHURCHES IN HUB

A survey of the religious field in Greater Boston discovers 11 building operations in progress upon churches of various denominations At work upon these structures are members of from 20 to 25 unions As in the middle ages the cathedrals were built by artisan guilds, so today labor unions are raising the mortar, lifting and placing the brick, joining the beams, laying the floors, etc. In the ancient days, however, there were no steamfitters, few plumbers, and, of course, no electricians.

Of the 11 new churches in Greater Boston seven are Roman Catholic, one Episcopal, two Methodists, one Christian Science.

Most of the buildings are either of brick or stone, and laborers have the satisfaction of knowing that in all probability their work will outlast the century by at least a generation, and many will still be worshipped in at the close of the 21st century.

In the old cathedrals there were many ways of remembering guilds and individual workmen who wrought the fine features of these walls of art. Who will know in 10 years who built any of these Boston churches?

Federal Council's Labor Message

The Federal Council of Churches of America has sent out to all Protestant churches in the United States a Labor Day message to be read from pulpits tomorrow morning Among other recommendations the message says "First of all every local church and organization of churches needs to examine its own practice as employer. The churches must not compromise their own teaching out of a desire for economy."

"Each local church should address itself to industrial conditions in its own community with renewed energy. . . . Who are the employers and labor officials who are manifestly seeking to follow Christ in daily practice? . . . Church people should study the history of the labor movement so as to appreciate its significance in its struggle for better standards of life."

Russia Abolishes Sunday, Day of Rest

In the Russian scheme no particular day will be set aside for cessation of work and for religious observance. The edict which has just been made in the land of the Bolsheviki, abolishing the Sabbath, it is claimed, will help unemployment and increase production, with no let-down from which the community has to recover. The editor of the Christian Register maintains that the Russian first day will not be greatly different from the European Sunday, but he deplores both.

Passion Play Now in Rehearsals for 1930

Preparations already are under way for the presentation of the Passion Play at Oberammergau next year. Anton Lang, who has impersonated the part of the Christ two three times is now too old, and a successor is to be chosen between two who are available, Alois Lang and Melchoir Breitsamter. Interest is great, also, in the selection of a young woman to play Mary.

M.E. Minister, British Foreign Minister

Mr. Arthur Henderson, British foreign minister is also a Methodist minister, and one who is without any militant and aggressive foreign policy. Those who know him believe he will work out his part of the Palestine situation on the basis of the Sermon on the Mount. Will such a policy work on the very ground where it was proclaimed?

Hebrew Y's Assemble at Worcester

Jewish young people from all parts of New England will assemble tomorrow at Worcester for the nineteenth annual convention of the Y. M. H. A. and the Y. W. H. A.

Opportunities in Evening School

Registration has begun for evening classes to be conducted by the Young Men's Catholic Association in the Boston College high school. This is the 19th season and will open September 30. Among subjects to be taught are: elocution, bookkeeping, accounting, real estate, shorthand, English, commercial law and college preparatory courses. Fr. O'Connor will continue his course in social service, addressed by authorities in many branches. Those who wish to enroll should call at headquarters, 41 East Newton st.

No Sunday Gas at Malden Station

A profitable gas station in Malden owned by E. A. Perry of the Perry Picture Co. will be leased to any reputable customer, provided he signs an agreement not to sell on Sunday. Mr. Perry is a member of the Baptist Church and a believer in one day of rest for all workers. The Lord's Day League will commend the Malden citizen and will hope that this isolated incident may lead to a new fashion Why not fill the tank Saturday evening?

Pope Pius XI a Great Mountain Climber

A celebration took place recently in the town of Macugnaga in commemoration of the ascent of Monte Rosa by the present Pope, who made this difficult ascent, which is ranked close to Mont Blanc as a hazardous climb.

NEWS AND VIEWS OF MODERN HOMES

FINE POINTS OF MODERN HOMES

By BETTY BONNELL

I HAVE found that home has a strong appeal to most people, an appeal that assumes the proportions of consuming love.

The modernizing of homes appears to be the all important trend.

Asphalt shingles in beautiful color blends that are fire resisting will modernize your roof. And insulation, not a feature in old houses, may be obtained today by the proper use of wallboard, insulating lumber and building board.

Betty Bonnell

This designs for kitchen or bath or a smooth surface that may be painted or papered add beauty to insulating qualities.

The result is a house that is warm in winter, cool in summer, and beautiful the year round. The wasted space in your attic can be converted into spacious rooms by remodeling with wallboard. A positive luxury in old houses, beautiful and durable flooring is a universal feature of newly constructed dwellings.

Old houses can be remodeled by laying oak over the old floors at less than the cost of a good rug or carpet. To modernize is to economize. This economy is extended to time and space by built-in furniture.

Telephone cabinets, medicine cabinets, china closets, ironing boards, breakfast nooks and colonades bring convenience and beauty to the modern home.

As for the meaning of modern, it is synonymous with safety, beauty, durability, convenience and comfort. In reading my advice on home modernizing you may find a modern idea, which you may be sure I shall be glad to help you develop.

Single Home Sold in Jamaica Plain

Harriet W. Tufts has sold the single house and four-car garage at 86 Rockview st., Jamaica Plain, to Frank E. Berghaus. There are 11,400 sq. ft. of land, and the assessed valuation is $9800. Wood & Glebow were the brokers in the sale.

LITERATURE on standard materials and products used in the construction of Modern Homes will be sent to you, if you will check the subjects that interest you and mail to the National Modern Homes Bureau, Inc., Real Estate Dept., Boston Evening American, 5 Winthrop sq., Boston.

Bricks	Pipes
Building Stones	Plaster
Cement	Plumbing
Flooring	Radio
Fixtures	Roofing
Floor covering	Shingles
Hardware	Stains
Heating	Stoves
Incinerators	Varnishes
Insulation	Enamels
Lumber	Steel Casements
Metal Lath	Tile
Paints	
Stucco	

Electrical Fixtures Copyright, 1929

New B. U. Dean Arrives From N. Y.

Dr. Henry H. Meyer, successor to Dean Walter S. Athearn of the school of religious education of Boston University, arrived in Boston yesterday and will assume his new duties Tuesday. The school has been reorganized and is now a senior college and graduate school. The two first years have been eliminated, which will mean several hundred less students in this department this season. The new dean holds degrees from the University of California, Radcliffe College, Drew Theological Seminary and Yale University. He is a former student of Columbia and Jena in Germany.

An Unusual Bungalow Costing $8100

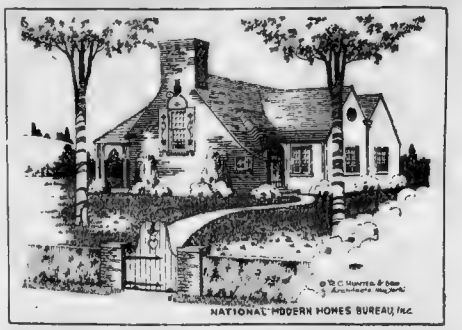

NATIONAL MODERN HOMES BUREAU, INC.

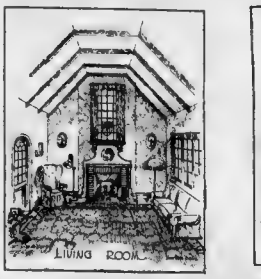

LIVING ROOM

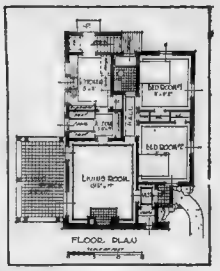

FLOOR PLAN

IDEAL BUNGALOW FOR THE NEWLYWEDS
By National Modern Homes Bureau, Inc.

WHAT bride would not be delighted with this quaint little bungalow, A-117.

The one-floor house eliminates lots of extra steps for the busy housewife who will find it no more trouble than a compact city apartment. At the same time one has the advantage of ones own house and a very charming and unusual one at that.

One enters the house through a small vestibule. The front door has a curved head and is built up of solid sticks. The curved ceiling and unusual fireplace making attractive features.

There is a very attractive dining alcove, a well equipped kitchen, rear porch and entry with space for the ice box and two generous bedrooms with tiled bath. Plenty of closets are provided, thus making a place for everything and helping to lighten the housewife's work.

There are many attractive details about this house, each worthy of note.

The iron cat that sits so placidly over the window in the brick gable, the unusual iron lantern, the thatch-roof effect of the shingles over the front door, the flower pot cut-outs on the shutters. All are the notes of individuality that result in a harmonious and attractive whole.

It is not everywhere that attractive houses are seen and such a one as the above would prove a constant source of pleasure and gratification.

Cost about $5100.

COMPLETE working plans and specifications of the house illustrated above may be obtained for a nominal cost from the National Modern Homes Bureau, Inc. Any technical questions regarding this house will be answered without cost or obligation. Address the National Modern Homes Bureau, Inc., Real Estate dept., Boston Evening American, 5 Winthrop sq., Boston. Refer to House A-117.

Six Apartments in Jamaica Plain Sale

Edith M. Connolly has sold the new six apartment house at 21 Woodman st., corner of St. Joseph st., Jamaica Plain, to Irel B. Caton. There are 6400 sq. ft. of land, and the property is taxed for $19,500. Wood & Glebow negotiated the sale.

Today, in the real estate columns of the Classified Ads, you will find scores of opportunities for profitable investment.

E. A. M'Laughlin, Jr., Buys Newton Home

Sumner Robinson, administrator of the Miner Robinson estate, has sold the property at 51 Park ave., in the Farlow Hill district of Newton This estate comprises a mansion home, three-car garage and 89,000 sq. ft. of land.

The estate is assessed at $34,000. Edward A. McLaughlin, Jr., is the purchaser, John T. Burns & Sons, Inc., negotiated the sale.

Homes Add to Dedham Realty Wealth

Photo shows new residence in Mt. Vernon st., one of the many single houses completed in recent months.

WEEK'S AWARDS REPORTED

Building and engineering contracts awarded in New England during the week ended Aug. 27, with the corresponding weeks in previous years, are reported by F. W. Dodge Corporation as follows:

Contracts awarded week ended August 27, 1929	$8,304,700
Contracts awarded average of previous weeks, 1929	8,329,800
Corresponding weeks	
1928	$ 211,200
1927	7,245,400
1926	8,472,400
1925	10,355,900
1924	6,208,200
1923	8,503,000
1922	4,028,000
1921	2,533,900
1920	5,312,000
1919	3,042,000
1918	1,167,000
1917	2,166,000
1916	1,926,000
1915	3,414,000
1914	3,043,000
1913	4,410,000
1912	5,427,000
1911	3,856,000
1910	3,347,000
1909	3,431,000
1908	3,638,000
1907	391,000
1906	1,420,000
1905	3,639,000
1904	3,638,000
1903	1,872,000
1902	1,872,000
1901	3,388,000

Realty Stock Mart Praised for Safety

New York, Aug. 31—The New York Real Estate Securities Exchange scheduled to open Oct. 1, as the first exchange dealing solely in real estate securities, is regarded by leading economists as an additional unit in the country's economic system, according to an announcement today.

Among numerous members of the American Economic Association, the chief national organization of economists, who have expressed this opinion to Cyrus C. Miller, president of the Exchange, are college and university professors, business men, writers and government officials.

A majority of the critics have praised the liquid market which the exchange will provide for real estate securities as its primary benefit to the investment world. Ready sale and resale constituting liquidity will be the foundation for its other services to investors and issuers of securities, they pointed out.

LAUD AMERICAN FOR AID TO CAUSES

Three letters of appreciation for services rendered by the Boston Evening American have been received by this newspaper. They were written by John F. Mahoney, chairman of the press committee of the A. O. H. State convention; Mayor F. W. Hartford of Portsmouth, N. H., and Robert Silverman, regional director of Zionist Organization of America.

The letter written by Silverman follows:

"In behalf of the Zionist Organization of New England, I want to take this opportunity of expressing to you our appreciation for the wonderful co-operation given by your paper in connection with the present Palestine situation.

"The great crowd of Jews at Faneuil Hall last night was without doubt due in a large measure to the influence of your paper.

"I want to especially make mention of the untiring and persistent efforts of your correspondent, Miss Ruth Muggleberg. Your reports were very thorough, comprehensive and reliable."

The letter from Mayor Hartford of Portsmouth reads: "Portsmouth is under deep obligations for the wonderful co-operation of the Boston Evening American in the battle to raise this city out of the fire hazard incident to the corn borer inspection on the Memorial bridge. For many weekends it was not possible to move traffic here and the jam was so great that it was a menace to the lives of many.

"So strong did we present the situation to Governor William T. Gardiner of Maine and backed by the support of the press, headed by the Boston American, that the governor quickly fully realized our position and took action that brought instant relief to our city and the motorists of the country.

Permit me to extend the hearty thanks of the people not only of New Hampshire, but on behalf of entire New England. It was full co-operation that brought about the victory."

The communication from Mahoney follows: "We wish to express our sincere appreciation to you for the splendid publicity given us in connection with our recent State Convention.

"The convention was a tremendous success and that in part, was attributable to the generous publicity given us by you and our local papers."

CITY WORKERS ARE "LUCKY"

By WON LUCKY BILL

Today is the day of all days for city employes to pick up some easy money. Yes sir-ee! I have put out nearly 50 old \$1 bills into the possession of city employes. Of this number 7 have selected 16 which will be winners in today's great money game.

Now it's up to the city employes to check their old \$1 bills with my list of serial numbers printed in the Boston Evening American and see if they have one of the winners for either \$10, \$5 or \$2.

Three more lucky holders of old \$1 bills cashed in yesterday.

Miss Frances Ray, Mt. Vernon st., Lynn, brought in lucky buck A49826243E, a winner for \$20. Miss Ray is a cashier in the office of a Lynn taxi-cab company. She checked over the old \$1 bills in the cash register with my list and the result is she gets \$19 for her trouble.

Harold Blair, Park ave., New York City, is spending a few days in Boston and vicinity. He soon learned of my E-Z money game and began playing it by watching his old \$1 bills. He found lucky buck C79175071D which is worth a change in Quincy. It's a \$5 winner.

Arthur Gorden, Shirley st., Winthrop, cashed in lucky buck Z43G-9986D for \$5.

Watch for an additional list of 16 winners worth \$150 in the Boston Evening American next Tuesday and every day thereafter.

Daily Crossword Puzzle
An Educational Miniature

Today's photograph reveals the alcbroted statesman who created the Federal Reserve System.

HORIZONTAL

1—Sea-robber
6—Gasp
10—Get up
13—Calcareous skeleton of marine zoophytes
14—Ship's duty
15—Indefinite article
16—Indefinite article
17—Associated with
20—"Printer's" measure
21—Famous beach near Venice
22—Lair
25—Arbor
26—Mother Nature
27—Ancient Italian seaport on the Adriatic
28—Chief executive of Finland
31—Bishop's assistant
32—Swine
34—Rust
35—Not many
36—Wild, yellow rose
38—At any time
39—Fish leather
41—Tincture of Cleanors
42—Preposition
43—Pronoun
45—Scottish inventor
46—Conscious of
50—Pennies
53—Knot
56—Small rugs
58—Behold
59—Thus
60—Prerogative
63—Cease abruptly
66—Uncommunicated
67—Wings soft
68—Solemn oath
69—Photographic apparatus
70—Fish
71—Unfasten
72—Fragrant
73—Offices in the army

VERTICAL

1—Royal dwellings
2—Chief used in gout
3—Strips
4—Line
5—Lonesome
7—Pastoral poem
8—Negative
9—Angle-Saxon measure of account
10—Short strip of woven fabric
11—Pronoun
12—Clergyman
18—Fiber
19—Lack of
23—Publication of a society
24—Indefinite article
29—Pronoun
30—Preposition
33—Ocean
35—Undemonstrated
37—Spring
39—Solemn oath
42—Photographic apparatus
43—Note of the scale
44—Unfasten
46—Personal pronoun
47—Capture
48—Wash for wax
49—Crystalline compound
51—Symbol for cerium
52—Symbol for erbium
54—Faces of a pedestal
55—Pelt
57—Obtain with difficulty
60—Musical instruments
61—Consume
62—Note of the scale
64—Domestic animal
65—Title of some event
67—Master of hounds (abbr.)
68—Famous money
69—Decoy
70—Grateful
72—Offices in the army

Herewith is the solution to yesterday's puzzle:

P	A	R	T	I	A	L		S	P	A	R	E		
S	O	L	I	D		O	R	R	I	S		T	E	P
I	D	E	A	L		I	D	E	A	L		E	R	A
R	E	D	S		S	E	R	E		A	G	E		L
E	A	S	E		E	L	E	C	T	R	I	C		E
D	E	E	D		D	E	N	S	E		W	I	L	L
S	O	L	D		E	L	E	C	T		S	O	U	R
				D	E	L	E	D		A	P	A	R	T
S	T	A	R	E		M	A	R	E	S		P	E	A
S	E	A	T		A	N	N	E	X					

Copyright, 1929, King Features Syndicate, Inc.

SHIPPING NEWS

ARRIVED TODAY

Ontario, Murphy, Philadelphia, with merchandise and passengers to C. H. Leonard, docked at pier 3, South Boston.

Bethel, Wall, Bangor via Portsmouth, N. H., with merchandise and passengers to Eastern S. S. Lines, Inc., docked at Commercial wharf.

Boston, Allen, New York, with merchandise and passengers to Eastern S. S. Lines, Inc., docked at Commercial wharf.

Lewis K. Thurlow, Cottli, Meadelk, with 4,700 tons of coal for Pacific New England Coke Co., docked at Everett.

Alaska Mary (Nor), reported below yesterday; went to berth 2, Army Base.

City of Chattanooga, reported below yesterday; docked at Hosses docks.

Yarmouth, Crosby, Yarmouth, N. S., with merchandise and passengers to Eastern S. S. Lines, Inc., docked at Commercial wharf.

SAILED TODAY

Alaskan, Philadelphia, New York, San Francisco, etc.

Bethel, Bangor.

Boston, New York.

Ontario, Baltimore via Norfolk.

City of Chattanooga, Savannah via New York.

H. F. Dimock, New York.

Harvey Dow, San Francisco, etc., Baltimore.

Mahis (Br.), London via Halifax, N. S., Montreal, Baltimore.

Motor barge Boonny No. 6, New York.

Sir. Indra Arrow, from Beaumont, 70; mins. E. W. Bouton, 30th.

Sir. Dorchester, Boston for Philadelphia, 125 miles S. W. Gay Head, 30th.

Sir. Lenox H. Eaton, Boston for Norfolk, 50 miles S. W. Montauk, 30th.

Sir. Freeman, Norfolk for New York, 20 mils N. E. Northeast End light vessel, 30th.

Sir. Imley, Houston for Boston, 130 miles S. W. Nantucket, 30th.

Sir. Chatterly, Pacific ports for Boston 129 miles S. W. Nantucket, 30th.

Sir. Lemuel Burrows, Norfolk for Boston, 40 miles E. Winter Quarter light vessel, 30th.

Sir. Transportation, Newport News for Boston, 245 miles N. E. Winter Quarter light vessel, 30th.

Sir. Seventeen, Boston for Norfolk or Baltimore, 12 miles E. W. Winter Quarter light vessel, 30th.

Str. City of Atlanta, Boston and New York for Savannah, 114 miles N. Diamond Shoals light vessel, 30th.

Sir. Pinaster, Port Tarpis for ——, 25 miles N. Diamond Shoals light vessel, 30th.

Str. Berkshire, Boston for Norfolk, 90 miles E. W. Gay Head, 30th.

Str. West Keene, Philadelphia, Norfolk and Savannah for Boston, 2 ms. etc., 303 miles S. E. of Savannah, 29th.

Str. Hartford, Jacksonville, 481 miles N. Cristobal, 29th; bound Seattle, etc., for Philadelphia, New York and Boston.

OBSERVATION POINTS AT 8 A. M.

Dear Island Light—Light s. w. wind, clear; temperature 1 mile away, 66; sea, 66.

Highland Light—Wind west, 5 miles, cloudy, ceil. 10 miles; ther. 60, sea smooth.

Race—Wind s. w.; light breeze, cloudy ther. 62, min. 58, sea, 60.12.

Nantucket—Wind west, light breeze, cloudy ther. 64, min. 52, bar. 30.02.

Portland—Wind s. w., light breeze, partly cloudy, ther. 64, min. 50, bar. 30.10.

Block Island—Wind west, 16 miles, clear, ther. 66, min. 50, bar. 30.12, rainfall 01 inch; ground swell.

The Weather

For Boston and Vicinity—Fair and warmer tonight. Sunday partly cloudy and warmer; moderate variable winds.

For Southern New England—Fair, warmer tonight; Sunday partly cloudy and warmer; moderate west winds.

For Northern New England—Partly cloudy, slightly warmer in interior tonight. Sunday, showers; moderate east and southwest winds.

Forecast—New York—Fair slightly warmer tonight. Sunday partly cloudy with showers in south and slightly warmer in interior and south portions; moderate northeast and north winds.

Omar Fenwick

Steamers departing today for European ports will have moderate weather for the trans-atl off the coast, and fair weather to the Canal Banks.

CALENDAR FOR SATURDAY, AUG. 31.
(Eastern Daylight Saving Time)

Sun rises	5 06
Sun sets	7 21
Length of day	13h. 15m.
Moon rises	2 06 a. m.
High tide	4 53 a. m., 5 23 p. m.
Height of tide	9 ft.

Low water—3 a. m., 10 ft.; 6 m. p. m.

New moon, Sept. 3, 6h. 48m. morning.
First quar., Sept. 10, 10h. evening.
Full moon, Sept. 18, 6h. 16m. evening.
Last quar., Sept. 25, 9h. 7m. evening.
Light all vessels bright at 7.52.

The Weather in Other Localities

Stations	Max. Min. Weather today	Max. Min. Weather today
Atlantic City	76 64	Clear
Bismarck, N. D.	84 54	P. cldy
Buffalo	80 66	Clear
Calgary	64 50	P. cldy
Charleston, S. C.	92 72	P. cldy
Chicago	86 62	Clear
Cincinnati	82 70	P. cldy
Denver	92 62	Clear
Detroit, Mich.	84 58	Clear
Hatteras	78 68	Clear
Helena, Mont.	78 46	Clear
Huron, S. D.	84 52	Clear
Jacksonville, Fla.	94 72	Clear
Kansas City, Mo.	94 72	Clear
Key West	88 78	Clear
Los Angeles	84 62	Clear
Memphis	84 64	Clear
Miami, Fla.	92 78	P. cldy
Montreal	76 58	Cloudy
Nantucket	82 66	Clear
New Orleans	92 72	Clear
New York	82 66	Clear
Norfolk, Va.	84 72	Clear
North Platte, Neb.	90 58	Clear
Philadelphia	84 74	Clear
Pittsburgh	84 62	Clear
Pittsburgh	84 72	P. cldy
Portland, Me.	74 52	Clear
Raleigh	86 70	Clear
St. Louis	92 70	Clear
St. Paul	86 54	Clear
San Francisco	68 54	Cloudy
Santa Fe, N. M.	90 58	Clear
Seattle	74 52	Clear
Tampa	94 72	Clear
Washington	84 70	P. cldy
Wichita, Kans.	94 72	Clear

OBSERVATIONS AT BOSTON AT 8 A. M.

Temperature	66
Wind	Northwest, miles
Humidity	75 percent
Sky	Cloudy
Precipitation previous 24 hours	0 inches
Maximum temperature, yesterday	70 deg.
Minimum temperature last night	57 deg.

A car needs a home. Have you a garage for rent? Tell about it and give location in the Want Boat Ads. That's the way to do it.

TRAP BROTHERS IN NEW SHIP SWINDLE

New York, Aug. 31 (AP)—A new swindling ring was uncovered by police today with the arrest of Henry Benjamin, 30, and his brother, Joseph, 28, both charged with grand larceny.

The two brothers have been operating for several months on ships about to sail, with Englishmen as their victims, police allege. One would board the liner as if about to depart and strike up an acquaintance with an Englishman. During their conversation a telegram letter of credit of \$12,000 on Lloyds Bank, London, would be displayed with the request of explanation of how to obtain money on it.

In a few minutes the other brother would appear, asking for "Mr. Benjamin," and inform him a package had been brought aboard for him on which some money was due. Finding himself short of cash, "Mr. Benjamin" would borrow the sum from his new-found friend and would leave to "get the package" and fail to return.

The brothers were arrested while acting as Englishman on the liner Olympic. Police have been seeking the pair since July 26, when Maj. Cuthbert Johnson of London was swindled out of \$150. Maj. Johnson radioed the description of the youths to New York police and explained the manner in which they worked.

FIND WRECKAGE OF BOAT IN SEA

Remnants of a wreck at sea were brought to the Fish Pier today aboard the steam trawler William J. O'Brien. She carried a ship's bell and a small flagpole hauled up in her trawl.

A French inscription "Sager La Grande 24-C' was cut into the bell.

Capt. Michael Powers reported raising the find last Tuesday night while the vessel was trawling on Georges Bank, 180 miles southeast of Boston lightship.

While old time fishermen believe the bell and mast to be the remains of a French fisherman, none could recall the loss of a vessel in recent years that would fit the inscription.

French vessels usually fish further north, they pointed out.

Funeral Rites for Margaret Merrick

Funeral services were held this morning in St Peter's Church, Dorchester, for Miss Margaret F. Merrick, a widely known resident of the South End, who died as the result of a fall sustained on the ice last winter.

Her funeral was largely attended by members of the Houghton Button Club, of which she held an important position in the bookkeeping department for 47 years. During the years her interests have been centered in missionary work, both here and abroad.

Her father, the late James Merrick, won distinction as a captain in the Civil War. She is survived by four sisters and two brothers, all residents of Dorchester.

Protest Gas Plant Near Schoolhouse

Brockton, Aug. 31—Bitter protests against a proposed \$50,000 super-power station to be built by the Firestone Tire Co. on a corner opposite the Brockton high school buildings, have been filed with local and State officials by Chairman C. Herold Porter of the Brockton school board and by board of health officials.

Storing and selling gasoline so close to the big school, officials claim, would constitute a menace to the health and safety of the 3000 students.

Wreck of Boston Train Prevented

Prompt discovery of an attempt by boys to wreck a Boston-bound train at the railroad station in Scituate prevented possible death. Two railroad ties, 15 railroad spikes and two iron "fishplates" were found on the rails.

The crew of the Standish Express, bound from Boston to Greenbush, spied them.

Joseph LeVoine, 12, and Edward J. Duran, 14, confessed that they had piled the ties and irons

FUNERAL DIRECTORS

J. S. Waterman & Sons
Funeral Directors
497 Commonwealth Ave., Boston

FUNERAL DIRECTORS
WILLIAM J. GORMLEY
FUNERAL DIRECTOR
Automobile Service Always
1038 Washington St., Roxbury
High 9355 Res. Mil. 6780

PERSONALS

REWARD for confidential information, 1926-27 Ewanhoe touring car, small keel-canterboard, patch on gunwale, owner and only one to use James, big scar probably is stripped and re-painted, missing Aug. 4. A. J. Fish, Squantum, Granite 3626-M.

LOST AND FOUND

FOUND—BY POLICE

3 partly worn auto tires, Fisk and Goodyear. Female Boston Terrier dog. Female German police dog, 1 yr. old. Female German police dog. Call 1st man James, big scar, 3600.

TELEPHONE credit book, number ——. John E. Toomey, 361 Neponset St., Canton.

BUILDING—CONTRACTING

FRANK A. McLEAN & SON, 1st'd and bonded building wreckers. Second hand material for sale. 81 Norwood St., Mal. 2261.

Real Estate

HOUSES FOR SALE

CHARACTER HOME, \$2475
Very desirable 6 rm. bungalow, bath, range, electric lights, large lot, big fruit trees, shrubbery; 2 car garage. \$75 down. Use mortgage for balance. Room from Lincoln Heights office, 1712 Commercial st., East Weymouth, near Jackson Square.

WIDOW MUST SELL
1 family duplex house, 6-7 rooms, all improvements, slate roof; best location; 4 minutes to Forestdale depot; price only \$4800. WILTON F. GOULD, Real Estate and Insurance, 763 Main st., Greenwood. Tel. Crystal 1260.

WEYMOUTH — \$1750
\$50 down, \$20 monthly, oven plumbing, fireplace, electric lights, garage, near bathing, cool transportation. N-10, Boston American.

WATERTOWN BARGAINS
Hilltop St., 1-1-A and 5-3 A. 2 family houses, all modern features; 2 car garages. Owner Builder, Middlesex 4782.

ROXBURY 1 FAMILY, \$3900
6 rooms, nice condition, good neighborhood, handy to cars, well-kept; inspection on hand. Open today, 1-5 p.m. 15 Dexter st., Roxbury.

MATTAPAN BARGAIN
Excellent location, off Blue Hill ave. Owner leaving country, must sell at once. All improvements, 6 rms., 2 fireplaces, hot water heat, garage, \$7500. Terms. Call Owner, Dorchester 1727.

WEYMOUTH \$950
Buy my pretty furnished bungalow, modern improvements, \$100 down. B-10, Boston American.

EVERETT COTTAGE
6 rooms, inspt., good location, \$3500 \$400 down. Keen Everett, 1499.

Bargain! 10,000 Feet Lot. \$69
20 down, \$5 mo., near Dedham. Call 1 P.M. Boston American.

ROXBURY—Another workingman's opportunity in a family home; 6 rooms, all conveniences, electricity, good yard for garage and garden; small amount down, balance like rent. Terms as rent. Price \$7500. Apply Maclellan & Co., Dorchester St. Agents, Dorchester 0344.

SOMERVILLE—2 FAM. 6-6 RMS. ALL MOD. IMPTS. HANDY LOC. PRICE \$8500; \$2500 CASH. INVESTIGATE. 1543 M

LOTS FOR SALE

SUMMER HOME SITES
From the FOREST GROVE co.
on the
MIRROR LAKE
Moderate prices and easy terms. An ideal spot to spend the summer. The finest of boating, bathing and fishing. Free private reservation swimming beach and boathouse. Building for family parties. Sandy beach for the children. Inviting building sites for people. Over 50 homes of the better class already built in occupancy. Summer homes built to order. Just a few lots left. Take Arlington car to Arlington Heights, then bus direct to Mirror Lake. Forest Grove Realty Trust, 1400 Massachusetts Ave., Arlington. Tel. Liberty 5505

Bay State Realty Exchange
101 Fremont St., Room 815, Boston

CAN'T BEAT THIS ONE
Summer home sites, 40x90 sq. ft., never failing water, perpetual; 1 hour from Boston; 2 hours from Providence; \$10 down, \$10 monthly. Call or write Owner, 1 Richmond Square, Providence, R. I.

FOR Richmond Beach lots, \$10 down, \$10 monthly, see Howell D. Atwood, Boston.

FARMS AND LAND FOR SALE

\$895 Gets 150 Acres, 10 Head Stock, MACHINERY, equipment, growing crops and home house furnishings. Near large village, main road, 2 miles to lake. Can be crammed for private lake. Great for summer boarders. Owner forced to sell this valuable timber, variety fruit; fixed \$4,500, part cash. Details page 72 Strout's Farm Catalog, 150 illustrations, many bargains, states. Copy sent free. Strout Farm Agency, 150 Nassau st., New York.

Down on Cape Cod
PIERANT village home for sale to settle estate. There are 8 light, sunny rooms; has every modern convenience, nearly new garage, etc., all land. Only \$4500 down. Owner is going away. For picture and description write or see

DONALD C. TILL, REAL ESTATE, Inc.
or write NEIL FARR Jr., P. O. Box 33, Hyannis, Mass.

EQUIPPED FARM, poultry, cows, dairying, fine fruit, Rhode Island, \$13 R Cole, South Hicks, Boston, Mass.

HOUSES FOR RENT

FURNISHED House, Wollaston. Modern 6 rooms. Ideal location \$67. Ken. 0525

OFFICES—STORES

BOSTON 87 — Office space; elevator service; 11 A. M. or 2 P. M. Apply 87 Milk st., room 1001.

WEST SOMERVILLE—56 sq. ft. Appleton st. Suitable for grocery, meats, tobacco, tailor, cobbler, barber, laundry 1 to 5 rms.

REAL ESTATE MORTGAGES

F. E. HOYT—Second mortgage money on deed 53 State st., Rm. 842 Hub. 8349

MORTGAGE LOANS—Building, Second Mortgage Co., 18 Tremont St., Rm. 816. Hub. 1966.

CHILDREN TO BOARD

BABY nurse will board infant single or twin; reasonable. Dorchester 0344.

REFINED Amer. mother will board child at school age. Ken. 6666.

WANTED—Child to board, 3 years or over; mother's care. 36 Porter. 0000 M

WANTED—Infant or child to board; private home, good care. Everett 1169-J

WANTED—Child to board; refined American family. Parkway 2426-M

The Automobile help problem is solved by taking the Automobile salesmen's help wanted ads advertised daily in the Post Boston columns.

BEAUTY AIDS

PERMANENTS
\$5 HAIR COLORING SPECIALISTS
YOUR PRESENT FEE 75c
MARCELLE 50c
MAKE PUREFYE SKIN MUD
DIET TONIC 50c
1010 REDUCE YOU
EXPER. LOOK CAREFULLY—
1010 st door across SAFETY
GEORGE TALL 9, Winter St.
Evening Appointments (up 8430

HAIR an ladies' home permanently removed. Mme. Marie, 1 Boylston st., Scollay square. Hours 9-5. Hub. 1000.

STRAIGHT BEAUTY is attained—through Nature's own brand, expert hairdressing, permanent waving, hair coloring. Lord & Taylor, 5th floor. Hub. 4000.

Permanent wave, \$5. Including shampoo and finger wave. Call for and deliver. Mrs. Bell. Cap. 5583 and 3 P. M. by appointment. Private residence.

W. H. DRISCOLL & CO.
177 MILK STREET BOSTON
Manufacturers of Hudson Fuel Exchange
Boston's first and only Fuel Exchange
HUBBARD 4067

ROOMS WITHOUT BOARD

BACK BAY Pure modern quiet private home; 2 connecting rooms, suitable for 2 men; breakfast if desired. Kenmore 6000.

BROOKLINE Near Cleveland circle, 2 unfurnished rooms, kitchenette, private bath, heat, gas, telephone, \$75 per month. Call 13 Wiltshire St. Apt. 11.

CAMBRIDGE 1 or 2 rooms, kitchenette, private bath, \$5 up. Tel. Univ. 6000.

CAMBRIDGE Large room in private home, suitable for 2 gentlemen, \$5 per week. Kenmore 6000.

DORCHESTER—Nice room, suitable for 2 gentlemen; breakfast if desired; 5 minutes to Mattapan square. Dorchester 0344.

DORCHESTER—Pleasant room, suitable for 2 gentlemen; breakfast if desired; 5 minutes to Mattapan square. Dorchester 0344.

BROOKLINE 2 nice sunny rooms and bath, suitable for 2 gentlemen; breakfast if desired. Kenmore 6000.

CHARLESTOWN—91 Bow st., 3 rooms, heat, hot water, \$12 per week. Call 2 to 4 P. M.

BRIGHTON—Nice room, suitable for 2 gentlemen; breakfast if desired. Kenmore 6000.

BROOKLINE—Nice room, suitable for 2 gentlemen; breakfast if desired. Kenmore 6000.

BROOKLINE 2 nice sunny rooms and bath, suitable for 2 gentlemen; breakfast if desired. Kenmore 6000.

CHARLESTOWN—91 Bow st., 3 rooms, heat, hot water, \$12 per week. Call 2 to 4 P. M.

ROOMS FOR HOUSEKEEPING

1 ROBINSON PL.
Newly remodeled furnished 1 rm. suite, with connecting private bath; 1 room unfurnished. Apply on premises.

ALLSTON, 37 Armington st., near Harvard sq., 2 large rooms, kitchenette, bath, \$7 per week.

BROOKLINE—375 Harvard St., suite 2, 3 rooms, bath, gas, electric lights, heat, \$7 per week. Call 2 to 4 P. M.

BROOKLINE 2 nice sunny rooms and bath, suitable for 2 gentlemen; breakfast if desired. Kenmore 6000.

CHARLESTOWN—91 Bow st., 3 rooms, heat, hot water, \$12 per week. Call 2 to 4 P. M.

BRIGHTON—91 Bow st., 3 rooms, heat, hot water, \$12 per week. Call 2 to 4 P. M.

BROOKLINE—91 Bow st., 3 rooms, heat, hot water, \$12 per week. Call 2 to 4 P. M.

FURNISHED APARTMENTS

FURNISHED 3 rms. and bath, kitchenette, stream heated, 13 miles out Granite 6537

UNFURNISHED APARTMENTS

Roxbury—over 30 rooms vacant, 3 rooms and bath, \$20 per month. Apply janitor on premises or address A. J. Pearce, 37 to 39 Main st., Woburn, Mass.

BACK BAY
4 and 5 room kitchenette Apts. Furnished or unfurnished. Janitor service; rents \$50-\$60. Telephone 31 Exeter St. Kenmore 8344.

FREE
1 FURNIKITATION—Summer prices, 3 2-3 rm. kitchenette apts. 122-126-128 Commonwealth ave. Rent \$50 to \$60. Apply 122 Comm. ave. Janitor on premises.

2 and 3-ROOM SUITES
Kitchenette and bath; fine condition; fine street. Apply 38 Westland Ave., Suite 1. Tel. Back Bay 7000.

FENWAY
Beautiful 5 and 7 room modern apartments; best location in Fenway. Apply janitor on premises, 39 Jersey st.

HYDE PARK
Transient & rooms, all improvements, \$50 per month. Apply janitor 1 Fairfield st. THE HOMER CO., Hyde Park 1710.

5-ROOM APARTMENTS
Steam heated, hardwood floors, modern improvements. Apply janitor 891 Huntington Ave., Rent \$55.

WATERTOWN
3 family houses, 5 and 6 rooms, all modern improvements. Rent \$45 to \$50.

FOREST HILLS—5 rooms and bath, 2nd floor, 6 and 8 rooms, 1st floor, all modern improvements 20 Union ter., near Everett Mills Road. Apply on premises or Jamaica 3005-M. Richmond 4737.

14 HYDE PARK TERRACE
5-rm. kitchenette apt. for rent, 4th floor; 2 rooms, kitchenette and bath, \$48 3d floor. Apply Suite 10 on premises.

3 and 4-ROOM APARTMENTS
1 2-3 rms.; 13 K. refrigeration; bath in each; \$45 to \$55. Phone 0 to 9 A. M. Queensberry st., 181, Ken. 2100. Asp. Wed.

FURNISHED APARTMENTS
3 ROOMS, kitchenette, bath, \$45 per month. Apply 1 Fairfield st., Suite 1.

FURNISHED ROOMS
AMHERST—5 rms., all modern conveniences, \$45. Apply 1 Amherst st., Dorchester.

CHARLESTOWN—3 rms., all modern conveniences, \$45. Apply 1 Amherst st., Dorchester.

CHARLESTOWN—3 rms., all modern conveniences, \$45. Apply 1 Amherst st., Dorchester.

BOSTON

EDITORIAL PAGE
AUGUST 31, 1929

BOSTON EVENING AMERICAN

LARGEST EVENING
CIRCULATION IN NEW ENGLAND

5,000 Children

KILLED by Automobiles in the United States
IN ONE YEAR

The schools are about to be reopened, thousands of little people 5 and 6 years old are about to march from home into the great world for the first time and here we are with the menace of the drunken and the reckless driver before us as they have never been before.

Two hundred and thirty-three persons convicted of operating their cars while under the influence of liquor, this in Massachusetts in a single week, LAST week.

One hundred licenses and registrations suspended or revoked for driving after drinking intoxicating liquor, in the SAME WEEK.

In the opinion of many who are out on the road every day the RECKLESS driver is more of a threat than the drunk.

Drunken drivers ARE arrested, as shown by the weekly report of Registrar Parker. Drunken drivers ARE punished.

The reckless driver, the fellow who takes a chance, who moves out of his place in line and tries to jump everyone ahead, gets away until, finally, Constable Death intervenes.

We don't know HOW to reach the reckless driver, what sort of appeal to make to him. If he has a heart, he never gives any sign of it on the road; he HAS a head, but apparently there is little in it except self and the monetary advantage.

The number of children under 15 years of age killed by motor vehicles in the United States in the past year was only a few under FIVE THOUSAND.

How long do you imagine the American people are going to stand for such a condition as is shown by that figure?

Schools, everywhere.

Children, little children, "baby school" children, on all sides.

Drive carefully!

Flying With Green Pilots

A Short Cut to Death.

(Copyright, 1929)

Young men learning to fly, not full-fledged pilots and still nervous, have a habit of inviting young friends to fly with them.

Invitations are accepted, because youth is reckless and does not like to be thought timid.

Many unnecessary accidents result from such flying, which should be prevented.

Inexperienced pilots are often made nervous by the presence of passengers.

In addition, taking up friends, they like to "show off." They perform stunts that they might not perform if flying alone.

Danger and death come from that.

For instance, Monday, August 5, Frank Santos, a young pilot of San Francisco, twenty-two years old, who had just received his license, invited two young friends, Tony Castalonia and Patricio Prias, to fly with him. He took them up in a rented one-motored monoplane.

Eight hundred feet up he decided to show his friends a difficult stunt, went into a tailspin and crashed.

His spine was broken and he will die. The two friends that he took with him were fatally injured.

Flying by himself, the young pilot would have been more cautious. He should have flown at least fifty hours more before being allowed to take passengers.

Often passengers increase the danger by becoming frightened, seizing the control and "freezing to it," as the expression is, making it impossible for the pilot to save himself and passengers.

Flying is here to stay. You will have plenty of opportunity to fly, in machines well made, with pilots thoroughly experienced.

Don't risk your lives with any young friend "just learning." And don't encourage any young pilot to risk his life.

Hard-Bought Peace

We NEARLY Had One

(Copyright, 1929)

Mr. Newton D. Baker, who was Secretary of War under Woodrow Wilson, said recently we would like a "hard-bought peace." He would force this nation to be peaceable in spite of itself, and put "the quietus on the would-be American warlike nation."

Peace IS beautiful, but you can pay too much for it.

When the big war came this nation was very UNWARLIKE. It was taken by surprise and kept on talking peace, until suddenly it found itself in the war, COMPLETELY UNPREPARED.

As a result this nation spent a billion on flying machines that wouldn't fly, another billion on ships that the nation hasn't been able to give away, or sell for junk, although it has tried for the last ten years to do so.

What else would have happened to the peaceful Americans had the war not ended, nobody knows.

But even for the sake of hard-bought peace, the United States would not like to be found in the same situation when the next war breaks.

Able French Women

They Understand Business and Politics

(Copyright, 1929)

The French Senate, old fashioned and conservative, did not want women to vote.

The French Chamber of Deputies said French women must vote, and refused to pass a bill that the Senate wanted. So the Senate approved "votes for women."

Of all women on earth, French women are undoubtedly and eminently fitted for the ballot.

They work with their husbands, many of them run the finances of their husband's business. Nearly all of them think about and understand public questions.

The Shadow on the Wall

By Nelson Harding

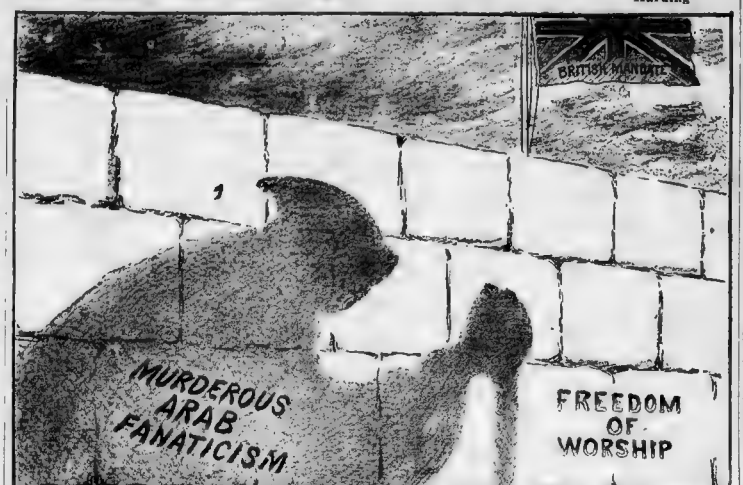

With all the progress of this age
Must Hate still write its grisly page
Within the hopeful history
Of civilized humanity?
Must blood mark mankind's slow advance
From hatred born of ignorance?
—N. H.

The BAER Facts

By ARTHUR "BUGS" BAER

WE had always thought a stock broker has a life as easy as candy in the bag.

We have observed the New York boys touring down to Wall Street around 10 in the morning. They were riding in their two-car limousines. Smoking cigars that looked like Harry Lauder's cane.

The boys on this Far Western stock exchange have to work like beavers trying to build a dam out of burned matches.

When it is 9 o'clock in New York it is 6 a. m. in California. And when it is margin time in Manhattan they ain't picking berries in Seattle.

So the boys get up at 5 a. m. in order to keep step with the panics.

We were on the Los Angeles exchange when Wall Street dropped that three billion and then tried to catch it on the bounce.

Most of the brokers were in pyjamas, tine guy hollered, "I'm sunk." Then he tried to pour him self a drink of coffee out of an alarm clock.

Another operator lost a million in Transatlantic Bridge and popped a waiter on the chin because his grapefruit was spotty.

A sleepy-eyed millionaire ain't no lily. He doesn't mind his fortune being swept away by a broomless vacuum cleaner. But he does object to losing his carpet slippers in the middle of an international slump in steel.

We understand that most every body got their money back the next day.

But 24 hours is a long time to stay up in the air with your engine missing.

We want to inform prospective investors that our one share of Cement Water Wings is still as steady as a tombstone.

It's like a lunch wagon. It ain't going nowhere.

A share of that a day will keep the bond brokers away. When a stock salesman hears that we have Cement Water Wings he blows a police whistle and leaps for a safety zone.

Copyright, 1929. Distributed by Universal Service, Inc.

LISTEN, WORLD!

By ELSIE ROBINSON

NUNGESSER and Coli were lost in '27—

On July 14 Idzikowski crashed to his death.

Three brave men, they gave their lives in an effort to fly across the Atlantic.

They are "dead," we say. And yet, in a sense, Nungesser, Coli and Idzikowski have never been more alive.

That which was best in them, that which meant most to them, that which was MOST ALIVE in them, lives on though their bodies are gone.

THEIR COURAGE LIVES.

It lives, not as a glorious name, a beautiful memory, but as an ACTIVE FORCE.

What is a man's life? It is not his bodily machine—it is not the sum total of his blood, flesh and bones.

A MAN'S LIFE IS THE DREAM THAT INHABITS HIM—THE IMPULSE THAT MOVES HIM AND DREAMS AND IMPULSES DO NOT DIE. THEY LIVE ON—FOR GOOD OR EVIL, SPREADING OUT ENDLESSLY THROUGH HUMAN LIFE. OUR GHOSTS DO REALLY WALK!

A dreamer inhabited Nungesser, Coli and Idzikowski—a dream of freedom through flight. An impulse moved them—the impulse of courage. They may have had other dreams, other impulses, but these they had supremely.

They WERE that dream—they WERE that impulse.

When their aeroplanes fell, the bodies we called Nungesser, Coli and Idzikowski were broken. But their dream was not broken, their courage was not shattered.

BY THEIR VERY "DEATH," THEIR DREAM ASSUMED GREATER REALITY. THEIR COURAGE GAINED GREATER SCOPE FOR THEIR DREAM MADE BRIGHTER THE DREAMS OF OTHER MEN, AND THEIR COURAGE LIGHTED FIRES IN A THOUSAND OTHER HEARTS.

The bodies of these three men have gone back to the earth but their REALITY—the only part of them that really mattered even to themselves—lives on.

THEY HAVE CROSSED THE ATLANTIC AT LAST! AND NO SKY IS BARRED TO THEM!

Have you ever thought of life in just that way—or of death in just that way?

Often you are disgusted with life—"tired of being decent." You wonder if it's all worth while.

"What a mess life is," you say to yourself. "I wonder if there's anything better after this."

I do not know whether there's anything better after this. I do not know whether we, as individuals, have eternal life. But this I DO know.

The REALITY in us is IMMORTAL.

OUR DREAM LIVES ON.

Neither our goodness nor our evil is "interred with our bones"—IT FLIES FOREVER AND CASTS A BLIGHT OR RADIANCE OVER OTHER LIVES.

Copyright, 1929, King Features Synd., Inc.

RHYMING OPTIMIST

By ALICE MICHAELIS

OUR wants are many, yet in truth
We have one need alone
Down all the road from age to youth,
More love than we have known.
Knot wisely has it been decreed,
Love is the soil, love is the seed!

More love, that we may understand
A brother's grief or care,
More love to fill each day's demand
That all our good may share.
This trust was never yet betrayed:
Love is the sun, love is the shade!

So simple is the scheme, the plan
So wholly clear and plain
That gladness waits for every man
Who dwells in love's domain.
Whatever path our feet may tread
Love is our wine, love is our bread!

WORDS OF WISE MEN

A hypocrite is in himself both the archer and the mark, in all actions shooting at his own praise or profit.—Fuller.

For every social wrong there must be a remedy. But the remedy can be nothing less than the abolition of the wrong.—George.

Hope and patience are two sovereign remedies for all, the surest reposals, the softest cushions to lean on in adversity.—Burton.

No one will be more profoundly sad than he who laughs too much.—Richter.

In truth there is no such thing in man's nature as a settled and full resolve either for good or evil, except at the very moment of execution.—Hawthorne.

Says Mrs. Solomon

By HELEN ROWLAND

SING Hallelujah, oh my Daughter! Sing hallelujah, and rejoice!

For, behold, the Summer passeth, and with it shall disappear all the strange and fearful sights, wherewith the eyes of beauty-lovers have been smitten and their spirits afflicted.

Go to. Upon what weird visions have we been forced to gaze, in this, the summer of man's discontent and woman's folly!

Verily, we have looked upon women, who sought desperately to emulate Mother Eve, in their desire to prove that they were vertebrate, and untrammeled by convention.

We have beheld men, who paraded through the market places and the highways, clad in pyjamas and in shorts, and in scanties, crying, "Down with the gods of fashion," and the tyranny of clothes! Down with Victorian modesty, which would rob us of our comfort, and make us slaves to the collar button."

And though our spirit may have shuddered, yet have we smiled. For, not even a soldier in kilties is funnier than a six-foot man in short panties!

Behold, a man in white knickers and a sport shirt is a thing of grace and beauty. He delighteth the eyes of damsels. But the masculine knee and the masculine Adam's apple were never intended to be seen of woman!

Verily, a beautiful feminine knee may be pleasant to the sight, but a pair of sun-tanned thighs and a row of vertebrae displayed upon the beach are as alluring as cold soup, nor as disenchanting as garlic in the kiss.

Yea, a sun-kissed cheek may have its charms, but a peeling nose would make Venus herself unlovable; and a red forehead would tear Queen Cleopatra from a temptation into a joke.

A dame in riding breeches may be piquant, but a damsel in TROUSERS is as a cartoon without a point. She is neither fish, fowl, nor honest woman.

Therefore, let us give thanks that these things, too, shall pass away. And that, with the coming of the autumn winds and the rising of the goose-flesh, sanity shall return; and men and women shall again appear clothed and in their right minds.

For posts may sing of "the female form, divine," but the female form, undraped, showeth more beastiness than divinity.

And man may have been made in the image of the Lord, but without a collar he doth not LOOK it.

Verily, vanity, clothes may not make the man—but they make him easier upon the eyes of woman!

SELAH

Copyright, 1929, King Features Synd., Inc.

New York Day by Day

By O. O. M'INTYRE

NEW YORK, Aug. 31—Professional dog thieves have fallen on days of extremely thin picking. Twenty years ago dog stealing was a highly specialized racket in the metropolis. A clever canine crook could make from ten to fifteen thousand a year, big money then, and nothing at which to sneer now.

The best of them fraternized with the high-toned confidence men, such as the celebrated Gondorf brothers and Paper Collar Joe. They frequented such celebrated bars as those in the old Waldorf and Hoffman House, had their elegantly dressed women and sported spanking bays.

Dogs in those days were stolen to order. The market place for the thievery was in a block near the old Hay market on 6th ave. Scouts and runners were the whiskey-voiced and red-nosed cabmen of the period. You told a cabman what kind of a dog you desired and next day it was delivered at a price.

The game was not so precarious as other forms of of thefting. A dog was a dog and the breed and love of the owner was not so pronounced as today. As a rule the owner of a stolen dog was so glad to get back his pet there were no prosecutions.

In the 1890's some five hundred dogs were stolen, swapped and sold during every 24 hours. Spotters marked homes in the aristocratic area where the pedigreed pup, the coach dog, the wire haired fox, Boston bull or various other breeds of the time were housed.

Dogs went unmuzzled save during that so-called superstitious stretch known as "dog days." Too, there were innumerable yards about mid-town where pets roamed loose. Walking off with a dog was comparatively easy. The thief jockeyed a dog into a passing cab and met the driver later to claim it.

When the leash law came to the statute books, there was a slowing up in the thefts but the stolen dog market did not pass out of existence until about ten years ago. The explanation why dogs can't be stolen these days is simple. Valuable dogs ride around inside limousines, and are locked in when left alone.

An old time noticer inquires if people are noticing that miles in judging distance are no longer used as a figure of measurement. No one these days, for instance, says Washington is so many miles from New York. Instead, it is so many hours drive. All of which doesn't run up my temperature even on a blistering day.

A screech goes up among the dealers in women's summer dresses. Such articles have become outmoded to a big extent among sea shore loiters. The lady who used to buy them by the dozen now purchases a similar number of pajamas.

The Chinese chop suey crank along Broadway has spread to the "quick and dirties." Dairy lunches and sundry one-armed caravan caries display window cards calling attention to chicken chow mein and chop suey among luncheon offerings. Incidentally, a statistician reports there are exactly eight times as many Chinese restaurants from Herald square to West 72nd street as there were three years ago. Another link in the chain—or chink in the lane, if I cared to make you butt out laughing—is a series of Chinese breakfast parlors. Heretofore they have been serving only lunches and dinners. Breakfasts are mostly tea, crackers and candied prunes.

Every experienced stage performer has had moments when he goes up in his lines and is helped over hurdles by frantic whispered asides from his fellows. One finished actor tells me he has long as four seasons without missing a cue or forgetting a sentence. When he does come a cropper he permits his understudy to take his role for a week. "It takes that long," he explains, "to get over my embarrassment."

"I am reliably informed," writes Mrs. T. G., "that you no longer write the articles in newspapers under your name but a cheaper writer is now doing it."

I have been wondering why they were so punk lately. But I love that "cheaper writer." Whoever he is, he probably receives at least two marbles and a skipping rope weekly.

"It won't be long now," telephones a smartie, "until you professional wonderers will be wondering whatever became of the girl who wore her skirt to her knees." Well, what has become of her, as long as you are so worked up?

Copyright, 1929, McNaught Synd., Inc.

MAKING GOLD

By GARRETT P. SERVISS

"Can gold be manufactured of certain known substances which we know do not contain gold" Recently some German professor assumed that he could create gold by compounding; and on enlighten us on his theory?—G. Hothinger, Glenwood, Ill."

IF YOU want to understand how it is believed that gold may be formed by transmutation from other elements, first imagine a country, you might begin by abandoning entirely your ordinary ideas about the distinction between gold and mercury. Gold has certain properties" by which you recognize it, and mercury has certain other properties equally distinctive Gold is yellow, heavy, hard, but not too rigid, malleable, so that it can be shaped without too much difficulty, resistant to atmospheric influences, so that it keeps its brilliancy, etc. Mercury is white, liquid at ordinary temperatures, gathering itself into drops and running wildly about, and heavy, but a little lighter than gold.

By these contrasted physical properties we distinguish between them. But nature knows them by entirely other marks. Nature builds the elements up out of atoms, each element having its own kind of atom. And she makes the atoms themselves up out of what seem to be nothing but electric charges—a positive and negative, offsetting one another.

She gives to every atom a nucleus, composed of a certain number of positive combined with a certain number of negative charges. But always there is at least one positive charge in excess, by virtue of which the nucleus can hold a negative charge, or an electron, prisoner as it were, in the atom.

Beginning with the simplest of the elements, hydrogen, it is found that the atom consists of a nucleus having one negative charge which balances one negative charge or electron belonging to the same atom. So the hydrogen atom is made up of a positive nucleus (proton) and one negative electron. The latter is figured as revolving around the nucleus.

Other elementary atoms are made up of nuclei surrounded by different numbers of electrons depending upon the outstanding nuclear positive charge. Thus each element is characterized by its so-called atomic number, i. e. the number electrons which its nucleus can retain around it.

The atomic number of gold is 79; that of mercury is 80. Now, suppose that it were possible in any way to change the number of elementary electric charges contained in the nucleus of the mercury atom so that, say one electron (negative charge) could be added, which would reduce the positive nuclear charge from 80 to 79. In that way the mercury atom might thus be transmuted into an atom of gold, since it would now be made up of 79 electrons, the characteristic atomic number of gold.

The same effect might be expected to result if, instead of causing a negative electron to enter the nucleus of the mercury atom, a positive proton were withdrawn from it, for, in either case, the result would be a nucleus with a charge suited to retain only the 79 electrons recognized in the atom of gold.

Several experimenters have been trying to find some way of producing traces of gold from mercury in such ways as these, and a few quite apparent transmutations of elements have been announced, but the whole subject is still more or less covered with obscurity and uncertainty.

A very curious idea was that of Japanese, Nagaoka, who thought that in the mercury atom there exists a kind of satellite proton (positive charge) circulating around the main nucleus, and that if this could be expelled the mercury would be transmuted into gold. He thought that he had succeeded by a powerful discharge of the mercury nucleus, but others objected that what really happened may just as well have been the forcing of an extra electron into the nucleus.

Copyright, 1929, International Feature Service, Inc.

What Do You Know?

BOSTON'S ORIGINAL KNOWLEDGE TEST

Fill each blank:

1. ———— is the highest mountain in Japan.
2. The Pinta, Nina and Santa Maria were the ships in ———— fleet.
3. A yam is a ————.
4. ———— is the chief naval station in British-America.
5. A rising ———— indicates clear weather.

Do you know:

6. What was William Frederick Cody's nickname?
7. What poet said: "Be good, sweet maid, and let who will be clever"?
8. What is a creole?
9. What is the meaning of the abbreviation ad lib?
10. What is the terminal of an electric circuit called?
11. For what is Robert LeSaffre remembered?
12. Where are the salivary glands?
13. What is the meaning of the term per capita?
14. Why is Edward Fitzgerald famous?
15. With what President was Aaron Burr Vice-President?

Answers to Friday's test: 1, St. Paul's Cathedral, London; 2, France; 3, Old Ironsides; 4, Lord Byron; 5, Jesus of Nazareth, King of the Jews; 6, Island in Pacific Ocean; 7, Hugh Walpole; 8, Carol; 9, Pushkin; 10, Dickens; 11, Milton; 12, Carroll; 13, Rossetti; 14, Tennyson; 15, Payne.

Epochal Hearst-Zeppelin World Tour in Pictures

BOSTON EVENING AMERICAN

A HOME PAPER FOR PEOPLE WHO THINK

Special Section, Saturday, August 31, 1929

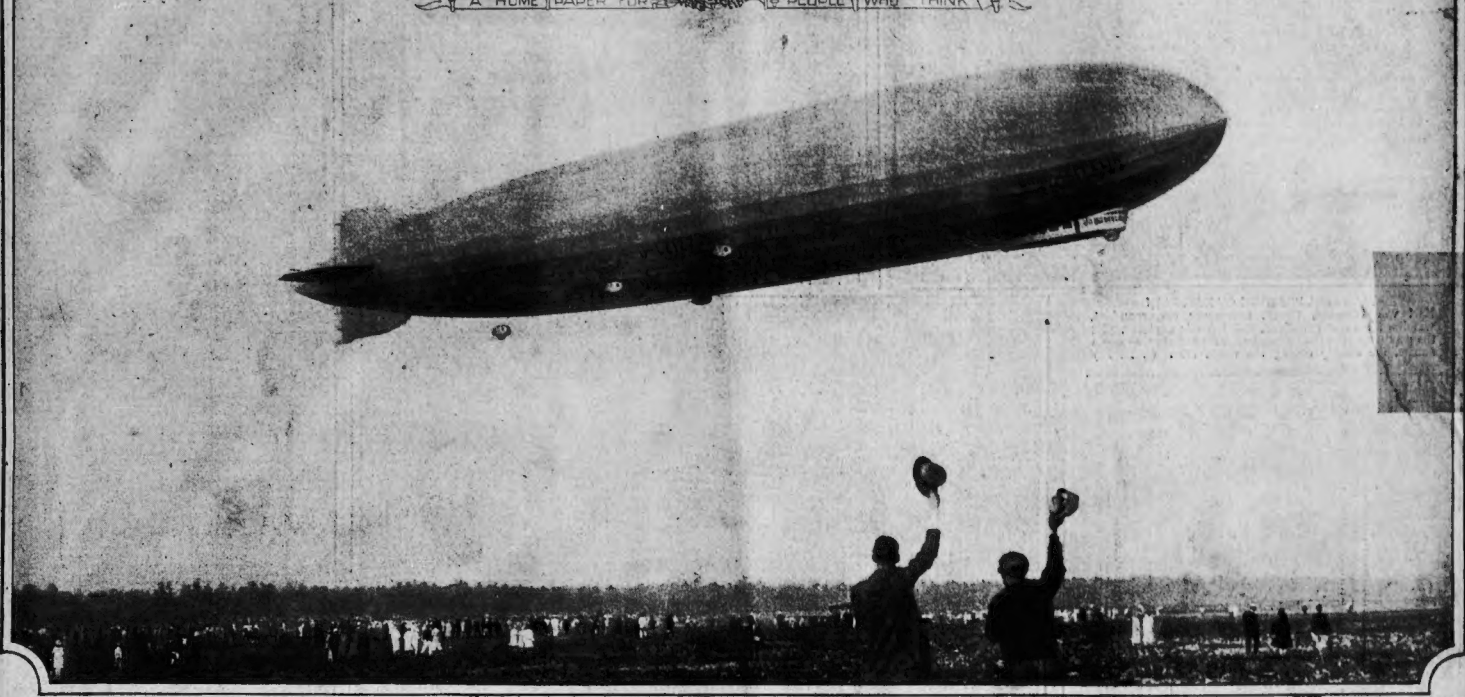

THE END—THE BEGINNING

As the end of the Hearst-Zeppelin world flight is marked, while the giant dirigible hovers over Lakehurst, so is recorded the beginning of a new era in air travel. Since Daedalus first fashioned wings to battle the upper ether, the goal of man has been to secure aerial supremacy. The Graf Zeppelin's historic 21-day flight achieved that goal. (I.N.R.)

OVER CAPITOL

Graf Zeppelin soars over Washington before start of tour. (I. N. R.)

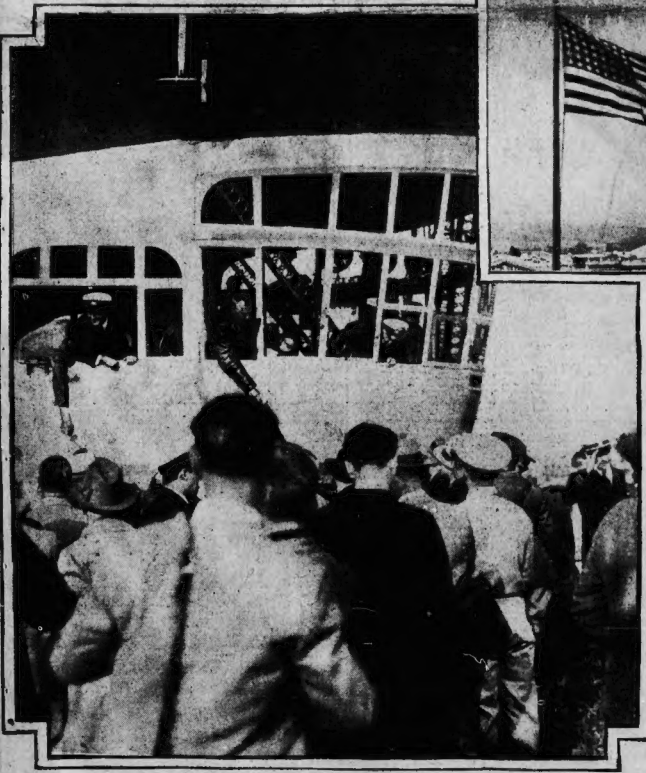

CROWNING SUCCESSFUL FLIGHT

Scores of eager hands reached out of the crowd that greeted the Graf Zeppelin on its arrival at Lakehurst, N. J., hungry to grasp the hand that held the Zeppelin's destiny in its palm. Dr. Hugo Eckener is shown here, besieged by admirers, when his ship came to earth. Many of the throng followed the commander of the Zeppelin for hours seeking mementos of the flight. An avalanche of telegrams and cablegrams from all over world greeted Dr. Eckener. (I.N.R.)

CHECKING RECORD TIME

"Home again!" first exclamation of Lady Drummond Hay at Lakehurst. Her first act upon alighting from the Zeppelin, a check on the elapsed time of the flight, comparing her tiny watch with the records of the U. S. Lakehurst Naval air station chronometers. (I. N. R.)

HOOVER CONGRATULATES

Triumphantly ending the globe girdling tour of the Graf Zeppelin, Dr. Hugo Eckener flew to Washington, there to be congratulated by President Herbert Hoover on the success of the Hearst-Zeppelin enterprise. The President greeted the commander as an old friend. (I. N. R.)

PLOTTING POSITION OF ZEPPELIN

Karl von Wiegand, Hearst newspaper correspondent, watches Sir Hubert Wilkins, noted Arctic explorer, plot the position of the Graf Zeppelin. This picture was made aboard the airship during the world tour. (I. N. R.)

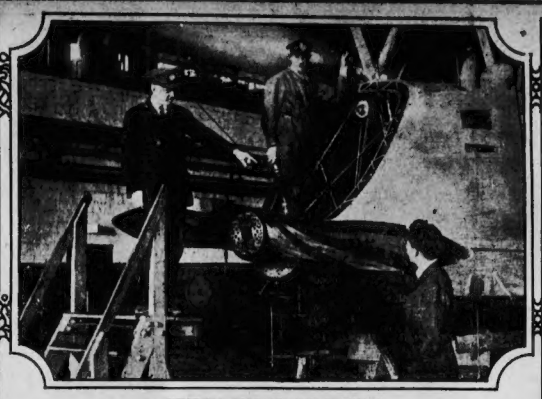

TESTING ONE OF THE MOTORS

Before the start from Lakehurst, each of the five motors of the Zeppelin was tuned almost countless times to insure dependency on the flight. (I. N. R.)

LAKEHURST BELOW

Crowd at the naval air station gathered to see the Graf Zeppelin arriving from Friedrichshafen. This flight brought the Zeppelin to its unofficial starting point for the great world tour. (I. N. R.)

LEEDS AND HIS PRINCESS

William B. Leeds, member of one of America's wealthiest families, and his wife, Princess Xenia of Greece, just before the former boarded the Zeppelin. Young Leeds remained aboard for the complete world flight. (I. N. R.)

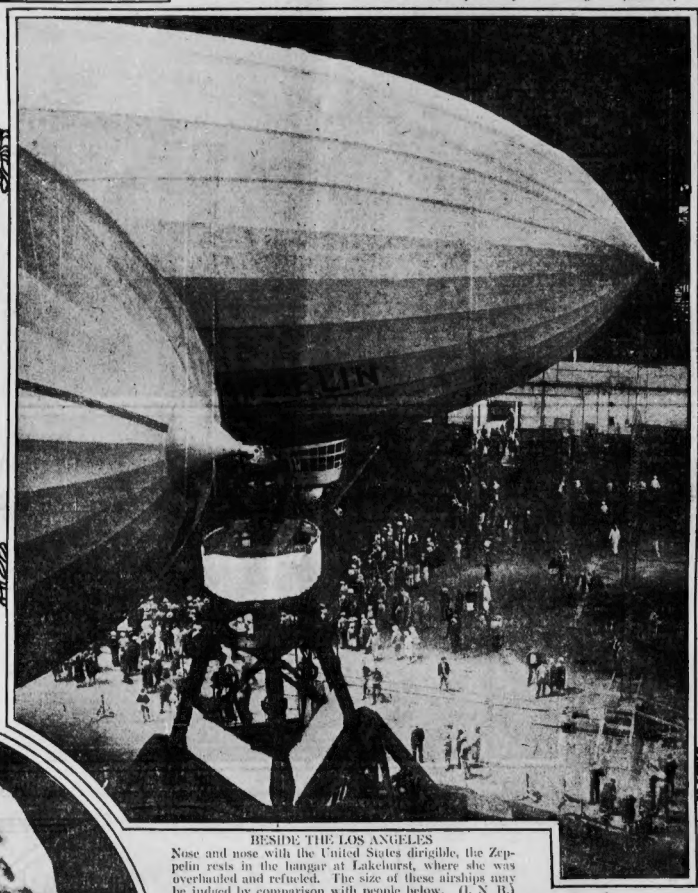

BESIDE THE LOS ANGELES

Nose and nose with the United States dirigible, the Zeppelin rests in the hangar at Lakehurst, where she was overhauled and refueled. The size of these airships may be judged by comparison with people below. (I. N. R.)

ONLY WOMAN PASSENGER ON WORLD TOUR

Beautiful Lady Hay, sole feminine passenger to circle the globe with the Graf Zeppelin. During the tour Lady Hay wrote special articles for the allied Hearst newspapers. She was the only woman to fly on the Zeppelin's premier to America. (I. N. R.)

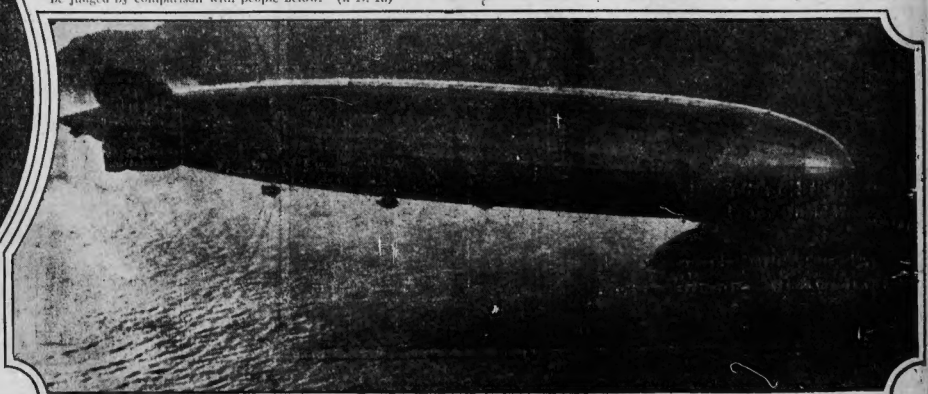

ABOVE THE SILVER WATER AT THE GOLDEN GATE

Rays of the setting sun reflected on the waters of San Francisco bay and against the silvered sides of the Graf Zeppelin painted a beautiful picture as the dirigible floated over the city of the Golden Gate. The Graf Zeppelin is the first airship to cross the Pacific in one full flight. (I. N. R.)

SALUTING THE ZEPP
Lady Drummond Hay waves a greeting to the Graf Zeppelin as it circles Lakehurst, prior to its second landing in New Jersey, unofficial start of the world tour. (I. N. R.)

ABOVE NEW YORK
Set against an azure heaven, the silver dirigible presented a spectacle of beauty as she skimmed the skyscrapers. (I.N.R.)

SMILE OF A CONQUEROR
Unusual photograph of Dr. Hugo Eckener as he greeted an admiring world at the end of the Graf Zeppelin's flight. The commander flashes a warm smile, and raises his derby in typical U. S. style. (I. N. R.)

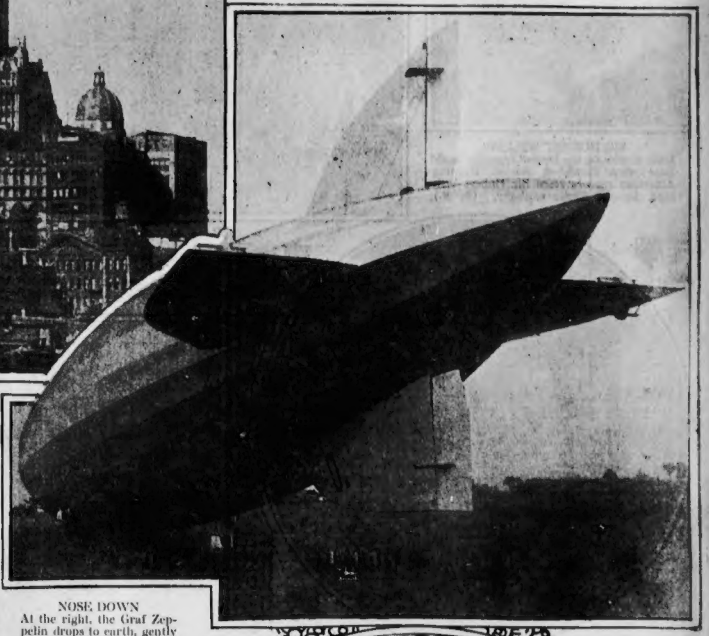

NOSE DOWN
At the right, the Graf Zeppelin drops to earth, gently as a giant bird, at the end of the first leg of the world tour, in Germany. Here is an excellent view of the great rudders that direct the ship's course. (I. N. B.)

BOSTON PASSENGER
Joachim Rickard, Hub attorney, met with difficulty in securing passage for the Zeppelin world tour, but was taken aboard just as the big airship took off on its flight. (A. P.)

CABIN BOY
At the left, Ernest Fischback, 15-year-old cabin boy of the Zeppelin. (I. N. R.)

FETING DR. ECKENER ON ARRIVAL IN TOKIO
When the Graf Zeppelin arrived in Tokio, ending her long hop from Friedrichshafen, Dr. Hugo Eckener was tendered a banquet by the cabinet heads of Japan. Among those who toasted the commander were Premier Hamaguchi and Air Minister Koizumi. The premier is directly on the left of Dr. Eckener. Minister Koizumi is next to the premier, at the right end of the picture. (I. N. R.)

LADY HAY GREETED IN GERMANY
At the landing field in Friedrichshafen, one of the first to greet Lady Hay was a Japanese woman, seeking passage to Tokio on the Graf Zeppelin. Refusal did not dampen her enthusiasm, however, for she presented Lady Hay with a bouquet of roses. (I.N.R.)

SIR HUBERT WILKINS
Daily stories on the Hearst-Zeppelin world tour were furnished Boston Evening American readers from Sir Hubert Wilkins, famous Arctic explorer. (A. P.)

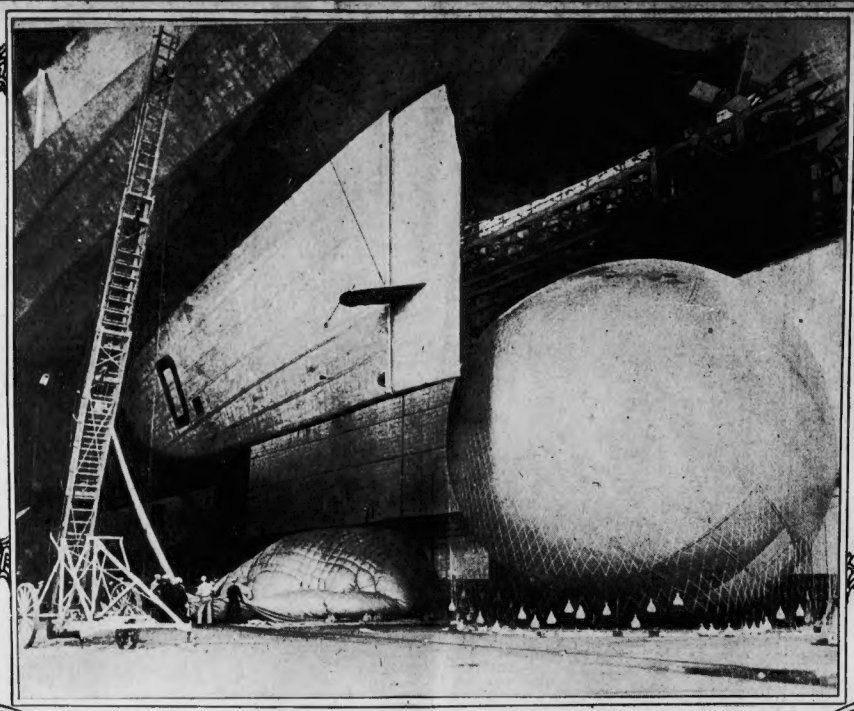

GAS BAGS FOR REFUELING OF GRAF ZEPPELIN
Gas bags about the size of ordinary balloons were used in refueling the Graf Zeppelin after it had been placed in the U. S. naval hangar at Lakehurst. In replacing hydrogen compound gas that had leaked out, new gas was pumped into these balloons outside the hangar. The balloons were then brought inside, attached to the Zeppelin, and the gas flowed into the dirigible. (A. P.)

KNUTE ECKENER
Son of Dr. Eckener, with the chow puppy presented to him on first flight of the Zeppelin to America. Young Eckener was helmsman on the world trip. (I. N. R.)

HEARST-ZEPPELIN CORRESPONDENTS
Lady Hay and Karl von Wiegand looking out at the world from one of the windows in the Graf Zeppelin cabin. They wrote daily flight stories for the Hearst papers. (I. N. R.)

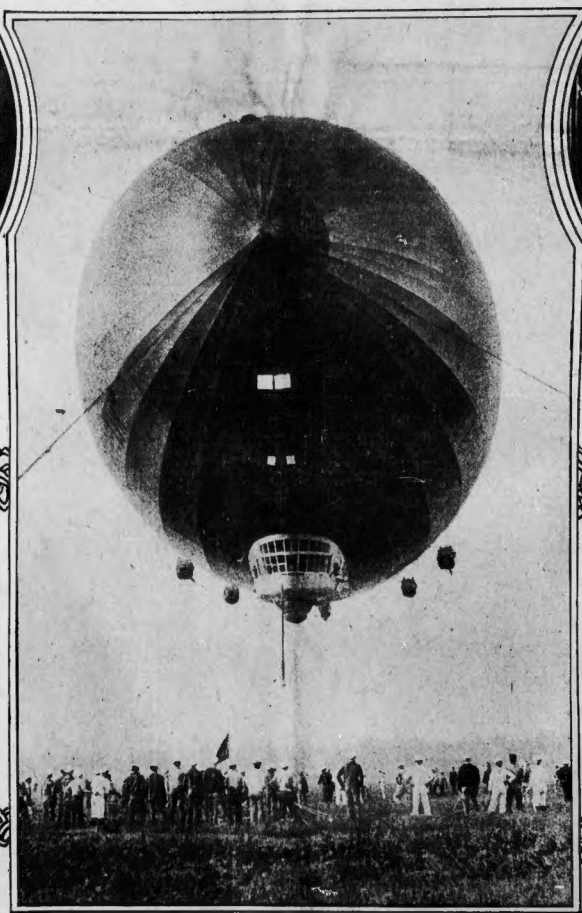

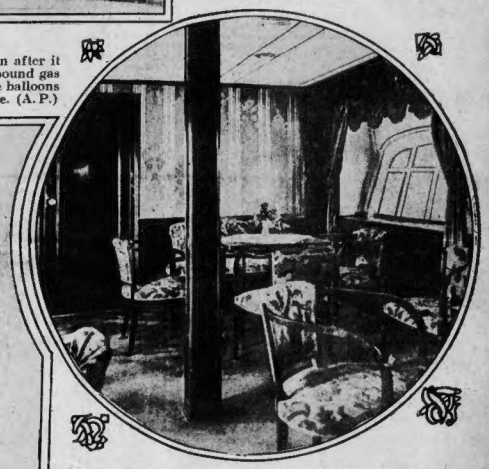

LUXURIOUS GRAND SALON
Grand salon of the Zeppelin where passengers whiled away the hours while the giant soared through space in record-making time. Other quarters were fitted in similar fashion. (I. N. R.)

SILHOUETTED IN SKY
Against a midtown New York skyline, night shadows cast a somber hue upon the silvered airship as she circled the city. Just as Broadway was blazing into light, the giant Graf Zeppelin faded into the gathering gloom, headed for Lakehurst. (I. N. R.)

BRINGING ZEPPELIN BACK TO EARTH
Head on view of the dirigible as she was grounded Thursday morning at Lakehurst at the end of her world tour. Ground crews of the United States naval air station and members of the Zeppelin companies are ready to seize the trailing ropes and tackle by which the dirigible is steadied before she settles on the landing field. (I. N. R.)

NAVAL MEN ON ZEPPELIN
Lieut. J. C. Richardson, Comdr. C. E. Rosendahl and C. P. Burgess, civil aeronautical engineer, who made the Hearst-Zeppelin tour for government observation purposes. Comdr. Rosendahl was formerly in charge of the dirigible, Los Angeles. (I. N. R.)